

# 香港研究資助局

Research Grants Council  
of Hong Kong

2024/25 年報  
ANNUAL REPORT



本署檔號 OUR REF.: UGC/GEN/232/2025

來函檔號 YOUR REF.:

電話 TELEPHONE:

中國香港灣仔港灣道 6 至 8 號瑞安中心 7 樓  
7/F Shui On Centre, 6-8 Harbour Road  
Wan Chai, Hong Kong, China  
電話 Tel: (852) 2844 9952  
傳真 Fax: (852) 2526 8436  
電子郵件 E-Mail: [ugc@ugc.edu.hk](mailto:ugc@ugc.edu.hk)  
網址 Homepage: [www.ugc.edu.hk](http://www.ugc.edu.hk)

30 June 2026

Mr Tim LUI, GBS, JP  
Chairman  
University Grants Committee  
7/F Shui On Centre  
6-8 Harbour Road  
Wanchai  
Hong Kong

Dear Tim,

**Research Grants Council**  
**Annual Report for 2024/25**

Under its terms of reference, the Research Grants Council (RGC) is required, among other things, to report on its work annually to the Government through the University Grants Committee.

I have the pleasure to submit herewith the report of the RGC covering the thirty-fourth year of the Council's operations. The report will be published on the RGC's website for public accountability.

I should be grateful if you would forward the report to the Government of the Hong Kong Special Administrative Region.

Yours sincerely,



Professor Timothy W. Tong  
Chairman  
Research Grants Council

本署檔號 OUR REF.: UGC/GEN/232/2025

來函檔號 REF.:

電話 TELEPHONE:

中國香港灣仔港灣道 6 至 8 號瑞安中心 7 樓  
7/F Shui On Centre, 6-8 Harbour Road  
Wan Chai, Hong Kong, China  
電話 Tel: (852) 2844 9952  
傳真 Fax: (852) 2526 8436  
電子郵件 E-Mail: [ugc@ugc.edu.hk](mailto:ugc@ugc.edu.hk)  
網址 Homepage: [www.ugc.edu.hk](http://www.ugc.edu.hk)

香港灣仔港灣道6至8號  
瑞安中心7樓  
大學教育資助委員會主席  
雷添良先生, GBS, JP

雷主席：

### 研究資助局二零二四至二五年度報告

研究資助局(研資局)的職權範圍其中一項，是本局須透過大學教育資助委員會向政府提交周年工作報告。

現附上研資局的報告，載述本局的第三十四年運作情況。這份年報會載於研資局的網頁，以便更多讀者可以閱覽。

謹請將這份報告呈交香港特別行政區政府。

研究資助局主席唐偉章教授



二零二六年六月三十日

|   |    |
|---|----|
| <b>Foreword from the Chairman</b><br>主席序言   | 6  |
| <b>Chapter 1 The Research Grants Council and its Organisation</b><br>第一章 研究資助局及其架構                              | 12 |
| The Research Grants Council<br>研究資助局  | 13 |
| Terms of Reference<br>職權範圍  | 13 |
| How the Research Grants Council is Organised<br>運作與架構   | 16 |
| Subject Panels<br>學科小組  | 16 |
| Collaborative Research Projects Steering Committee<br>協作研究項目督導委員會   | 17 |
| Steering Committee on Research Themes and Topics<br>研究主題及題目督導委員會  | 17 |
| Research Impact Fund Committee<br>研究影響基金委員會   | 17 |
| Strategic Topics Grant Steering Committee<br>策略專題研究資助金督導委員會   | 17 |
| Steering Committee on Competitive Research Funding for the Self-financing<br>Degree Sector<br>自資學位界別競逐研究資助督導委員會 | 18 |
| Hong Kong PhD Fellowship Scheme Steering Committee<br>香港博士研究生獎學金計劃督導委員會   | 18 |
| Selection Panels<br>評審小組  | 18 |
| Disciplinary Committees<br>紀律委員會  | 19 |
| <b>Chapter 2 Funding Sources</b><br>第二章 資金來源  | 20 |
| Research Endowment Fund<br>研究基金   | 21 |
| Earmarked Research Grants<br>研究用途補助金  | 21 |
| Theme-based Research Scheme<br>主題研究計劃   | 21 |
| Areas of Excellence Scheme<br>卓越學科領域計劃  | 21 |
| Tuition Waiver for Local Research Postgraduate Students<br>本地研究生學費豁免計劃  | 22 |
| Competitive Research Funding Schemes for the Local Self-financing<br>Degree Sector<br>本地自資學位界別競逐研究資助計劃          | 22 |
| Research Impact Fund<br>研究影響基金  | 22 |
| Strategic Topics Grant<br>策略專題研究資助金   | 22 |
| Co-funding Mechanism on Joint Laboratories with the Chinese Academy<br>of Sciences<br>中國科學院與香港地區聯合實驗室共同資助機制     | 22 |

|  |    |
|--|----|
| University Grants Committee (UGC) Funds<br>大學教育資助委員會(教資會)撥款  | 23 |
| Hong Kong PhD Fellowship Scheme<br>香港博士研究生獎學金計劃  | 23 |
| RGC Junior Research Fellow Scheme<br>(formerly known as RGC Postdoctoral Fellowship Scheme)<br>研資局新晉學者計劃(前稱「研資局博士後獎學金計劃」)  | 23 |
| RGC Research Fellow Scheme / RGC Senior Research Fellow Scheme<br>研資局研究學者計劃／研資局高級研究學者計劃                                    | 23 |
| Research Matching Grant Scheme<br>研究配對補助金計劃  | 23 |
| <b>Chapter 3 Research Funding Schemes and RGC Activities</b><br><b>第三章 研究資助計劃及研資局的工作</b>                                   | 24 |
| RGC Activities funded by the Research Endowment Fund<br>研資局由研究基金資助的工作總覽  | 25 |
| Allocation of the Earmarked Research Grants: 2024/25 Academic Year<br>2024/25學年研究用途補助金的分配                                  | 25 |
| How the Earmarked Research Grants were Allocated<br>研究用途補助金的具體分配   | 25 |
| General Research Fund<br>優配研究金   | 26 |
| • Clinical Research Fellowship<br>臨床醫學研究資助計劃   | 27 |
| • Employment of Relief Teacher under the Humanities and<br>Social Sciences Disciplines<br>人文學及社會科學學科的聘用替假教師安排              | 27 |
| • Provision of Research Experience for Undergraduate<br>Students<br>本科生研究津貼  | 27 |
| Early Career Scheme<br>傑出青年學者計劃  | 28 |
| Collaborative Research Fund<br>協作研究金   | 29 |
| Joint Research Schemes<br>合作研究計劃   | 30 |
| Project Grants<br>項目補助金  | 30 |
| • National Natural Science Foundation of China / RGC Joint<br>Research Scheme<br>國家自然科學基金委員會及香港研究資助局聯合科研資助基<br>金           | 30 |
| • National Natural Science Foundation of China / RGC<br>Collaborative Research Scheme<br>國家自然科學基金委員會及香港研究資助局合作研究重點項<br>目計劃 | 31 |
| • The French National Research Agency / RGC Joint<br>Research Scheme<br>法國國家科研署與香港研究資助局合作研究計劃                              | 31 |
| • European Union (EU)-Hong Kong Research Cooperation<br>Co-funding Mechanism by RGC<br>歐洲聯盟(歐盟)與香港研究資助局研究合作計劃              | 32 |
| • Healthy Longevity Catalyst Awards (Hong Kong)<br>健康長壽催化創新獎(香港)   | 32 |
| Travel / Conference Grants<br>旅費／會議補助金   | 33 |
| • Germany / Hong Kong Joint Research Scheme<br>德國與香港合作研究計劃   | 33 |
| • PROCORE – France / Hong Kong Joint Research Scheme<br>法國與香港合作研究計劃  | 33 |

|   |    |
|---|----|
| Humanities and Social Sciences Prestigious Fellowship Scheme<br>人文學及社會科學傑出學者計劃  | 34 |
| Postgraduate Students Conference / Seminar Grants<br>研究生會議／研討會補助金   | 35 |
| Theme-based Research Scheme<br>主題研究計劃   | 36 |
| Areas of Excellence Scheme<br>卓越學科領域計劃  | 37 |
| Competitive Research Funding Schemes for the Local Self-financing<br>Degree Sector<br>本地自資學位界別競逐研究資助計劃                    | 38 |
| Research Impact Fund<br>研究影響基金  | 40 |
| Strategic Topics Grant<br>策略專題研究資助金   | 41 |
| Co-funding Mechanism on Joint Laboratories with the Chinese<br>Academy of Sciences<br>中國科學院與香港地區聯合實驗室共同資助機制               | 42 |
| RGC Activities funded by UGC Funds<br>研資局由教資會撥款的工作總覽  | 43 |
| Hong Kong PhD Fellowship Scheme<br>香港博士研究生獎學金計劃   | 43 |
| Research Matching Grant Scheme<br>研究配對補助金計劃   | 44 |
| RGC Junior Research Fellow Scheme<br>(formerly known as RGC Postdoctoral Fellowship Scheme)<br>研資局新晉學者計劃(前稱「研資局博士後獎學金計劃」) | 46 |
| RGC Research Fellow Scheme / RGC Senior Research Fellow Scheme<br>研資局研究學者計劃／研資局高級研究學者計劃                                   | 47 |
| Successful Stories on the Funded Research<br>撥款研究項目的成功故事  | 48 |
| Research Grants Council Publication Gateway<br>研究資助局資助論文資料通   | 53 |
| RGC Contacts with Other Funding Bodies<br>研資局與其他研究資助機構的聯繫   | 53 |
| <b>Chapter 4 How Funded Projects are Selected, Monitored and Assessed</b><br><b>第四章 資助項目的審批、監察與評核</b>                     | 54 |
| How Projects are Selected<br>釐定撥款的準則  | 55 |
| Aim of Monitoring and Assessment<br>監察與評核的目標  | 55 |
| Monitoring of On-going Projects<br>監察進展中的項目   | 56 |
| Assessment of Completed Projects<br>評核已完成的項目  | 56 |
| Feedback on Assessments<br>反映評核的意見  | 57 |
| Public Access to Completion Reports<br>公開完成報告   | 57 |
| <b>Appendices</b><br><b>附錄</b>  | 58 |

## Foreword from the Chairman 主席序言

The past year 2024/25 has proven to be another strong and productive period for the Research Grants Council (RGC). It is highly encouraging to observe that, driven by the dynamism and creativity of Hong Kong research community, our funded projects have consistently delivered remarkable outcomes across diverse academic disciplines. Furthermore, many recent initiatives launched by the RGC designed to enhance support for researchers have been met with positive reception, reinforcing our ongoing commitment to providing continuous support to the development of Hong Kong academic research.

### RGC Highlighted Activities in the 2024/25 Academic Year

#### General Research Fund

Over 40% of RGC's budget is allocated for the General Research Fund which supports a large number of researchers. The aim is to supplement universities' own research support to those who have achieved or have the potential to achieve excellence. In the 2024/25 academic year, out of 3 533 applications from a wide range of disciplines, a total of \$981 million for 1 046 research projects were funded.

#### Early Career Scheme

The Early Career Scheme seeks to nurture junior academics and to prepare them for a career in education and research. In the 2024/25 academic year, out of 634 applications, 209 projects were funded at a total amount of \$142 million, with 13 of them rated "Outstanding". The applicants of these projects were each granted an honorary title of "The Early Career Award 2024/25".

#### Collaborative Research Fund

The Collaborative Research Fund (CRF) supports multi-investigator, multi-disciplinary projects to encourage more research groups to engage in creative and high-quality cross-disciplinary/cross-institutional projects. For the 2024/25 exercise, a total of 402 applications were received under the Collaborative Research Project Grant and Collaborative Research Equipment Grant. Amongst them, 42 research projects were funded for \$240 million.

對研究資助局(研資局)而言，過去的2024/25年度繼續是十分充實及富有活力的一年。憑藉香港研究學者的幹勁和創意，本局的資助項目持續在多個學術研究領域取得卓越佳績，令人感到鼓舞。此外，研資局近期推出多項加強支援研究人員的舉措亦廣受歡迎，進一步彰顯本局持續推動香港學術研究發展的堅定承諾。

### 研資局2024/25學年的重點活動

#### 優配研究金

研資局的財政預算中，超過40%的資源撥作優配研究金，資助為數不少的學者進行研究。優配研究金的目的，是在大學為學者所提供的研究資助以外，給表現卓越或潛質優厚的學者額外資助。於2024/25學年，研資局收到3 533份不同學科的申請，其中1 046個研究項目獲得資助，撥款合共9.81億元。

#### 傑出青年學者計劃

傑出青年學者計劃旨在培育新進學者，協助他們為日後的教學及研究事業作好準備。於2024/25學年，研資局共接獲634個申請，其中209個研究項目獲得資助，總額為1.42億元，當中13個項目更獲評核為「卓越」級別，項目申請人獲頒「2024/25年度傑出青年學者獎」殊榮。

#### 協作研究金

協作研究金資助由多名學者合作的跨學科研究項目，以期鼓勵研究單位進行更多具創意及高質素的跨學科／跨學院研究項目。於2024/25年度，研資局接獲402個協作研究項目補助金及協作研究設備補助金的申請，其中42個研究項目獲得資助，總額為2.4億元。

In addition, the Young Collaborative Research Grant was launched since 2022/23 under the CRF on a three-year pilot basis to promote and support early-stage researchers in undertaking collaborative research. Out of 31 research full proposals received in the 2024/25 exercise, 16 projects were funded at a total of \$60 million. Besides, in the light of the keen interest amongst the younger researchers in taking forward collaborative research, the high quality of their research proposals, as well as the strong support indicated by the universities, the Council decided to regularize the grant scheme for supporting young researchers from 2025/26 onwards.

## Joint Research Schemes

Joint Research Schemes are established in collaboration with research bodies in the Chinese Mainland and other countries/regions to promote and further encourage research co-operation and exchanges. These joint schemes provide funding for supporting research projects, travels or conferences/workshops. In the 2024/25 academic year, the RGC ran seven Joint Research Schemes with partner agencies in the Chinese Mainland and other countries/regions.

## Humanities and Social Sciences Prestigious Fellowship Scheme

The Humanities and Social Sciences Prestigious Fellowship Scheme was established to recognise excellence in the Humanities and Social Sciences. It provides relief teachers and supporting funds to the outstanding investigators under the Humanities and Social Sciences Panel to enable them to focus on research work and writing. The fellowship provides resources for the employment of relief teachers, as well as the costs of travel, subsistence and dissemination of outputs. Ten prestigious investigators were awarded in the 2024/25 academic year and \$6.26 million in total was allocated.

## Theme-based Research Scheme

The objective of the Theme-based Research Scheme (TRS) is to focus academic research efforts of the University Grants Committee (UGC)-funded universities on themes of strategic importance to the long-term development of Hong Kong. There are four research themes, namely “Understanding Diseases and Disease Prevention”, “Developing a Sustainable Environment”, “Enhancing Hong Kong’s Strategic Position as a Regional and International Business Centre” and “Advancing Emerging Research and Innovations Important to Hong Kong” under the scheme. Currently, there are 20 grand challenge topics under the four themes.

此外，協作研究金於2022/23年度以試驗形式，推行為期三年的新進學者協作研究補助金，以鼓勵及支持新進學者進行協作研究。計劃於2024/25年度共收到31份研究項目正式計劃書，當中16個項目獲得共6,000萬元的資助。此外，鑑於青年研究人員對推動合作研究展現高度熱忱，其研究提案質素優異，且獲各大學積極支持，研究資助局決定自2025/26年度起，將此項補助金計劃正式納入常規資助架構，持續培育及鞏固青年研究人才的發展動能。

## 合作研究計劃

研資局分別與中國內地及其他不同國家／地區資助機構合辦合作研究計劃，旨在推廣及鼓勵合作研究及交流。這些合作研究計劃為研究項目、旅程及會議／工作坊提供資助。於2024/25學年，研資局分別與中國內地和不同國家／地區合辦七個合作研究計劃。

## 人文學及社會科學傑出學者計劃

人文學及社會科學傑出學者計劃旨在表揚傑出的人文學及社會科學學者。此計劃為人文學及社會科學學科小組轄下的優秀研究人員提供替假教師及資助，讓他們專心從事研究及寫作。計劃不單提供資源聘請替假教師，還包括旅費、生活津貼及發表研究結果的費用。於2024/25學年，十名傑出學者獲得資助，總額為626萬元。

## 主題研究計劃

主題研究計劃的目的是集中大學教育資助委員會(教資會)資助大學的學術研究力量，就香港長遠發展具策略重要性的主題進行研究。計劃設有四個研究主題，分別為「剖析疾病及疾病預防」、「建設可持續發展的環境」、「加強香港作為地區及國際商業中心的策略地位」及「促進對香港起重要作用的新興研究及創新項目」。四個研究主題目前共設有20個重大挑戰題目。

## Foreword from the Chairman 主席序言

A total of 65 preliminary proposals were received in the 2024/25 (Fourteenth Round) TRS exercise. After the preliminary selection and a vigorous peer-review process, the RGC allocated \$330 million to support seven projects.

### Areas of Excellence Scheme

The Areas of Excellence Scheme provides support to the UGC-funded universities to build upon their existing strengths and develop them into areas of excellence. A total of 16 preliminary proposals were received in the 2024/25 (Twelfth Round) exercise. After the preliminary selection and a vigorous peer-review process, the RGC allocated \$236 million to support three projects.

### Co-funding Mechanism on Joint Laboratories with the Chinese Academy of Sciences

The RGC and the Chinese Academy of Sciences jointly established a new Youth Seed Fund in June 2025, contributing around \$8 million and RMB13 million respectively, in order to support young researchers of the accredited joint laboratories in engaging in academic exchanges and research collaborations, nurturing the new generation of scientific talents and boosting the international influence of the joint laboratories.

### Competitive Research Funding Schemes for the Local Self-financing Degree Sector

The RGC first launched three research funding schemes for the local self-financing degree sector in 2013. They are the Faculty Development Scheme, the Inter-Institutional Development Scheme and the Institutional Development Scheme (IDS). The IDS was subsequently branched out into two grants, namely the “Research Infrastructure Grant” and the “Collaborative Research Grant”.

The RGC received 397 applications in the Eleventh Round exercise and funded a total of \$85.31 million for 110 research projects. The results of the Eleventh Round exercise were announced in September 2024. The Twelfth Round exercise started in November 2024. The results of the exercise will be announced in September 2025.

2024/25年度(第十四輪)主題研究計劃共收到65份初步研究建議書。經過初步篩選及嚴格的學者評審後，研資局撥款3.3億元，資助共七個研究項目。

### 卓越學科領域計劃

卓越學科領域計劃協助教資會資助大學鞏固及發揮現有優勢，並使其發展為卓越學科領域。研資局在2024/25年度(第十二輪)計劃共收到16份初步研究建議書。經過初步篩選及嚴格的學者評審後，研資局撥款2.36億元，資助共三個研究項目。

### 中國科學院與香港地區聯合實驗室共同資助機制

研究資助局和中國科學院於2025年6月共同創立青年種子基金，分別出資約800萬港元及1,300萬元人民幣，以支持聯合實驗室新晉研究學者進行國際學術交流活動，培育新一代科研人才，並提升聯合實驗室的國際影響力。

### 本地自資學位界別競逐研究資助計劃

研資局於2013年起為本地自資學位界別推出三項研究資助計劃，分別名為教員發展計劃、跨院校發展計劃及院校發展計劃。院校發展計劃其後分為兩個撥款，即「研究基礎設施撥款」和「協作研究撥款」。

研資局在第十一輪計劃共收到397份申請，其中110個研究項目獲得資助，撥款合共8,531萬元。撥款結果已於2024年9月公布。第十二輪計劃在2024年11月展開，申請結果將於2025年9月公布。

## Research Impact Fund

The Research Impact Fund was established in 2018 to encourage local academics to consider and articulate the potential of research to deliver benefit for the wider community and also to encourage a greater volume of collaborative research beyond academia. For the 2024/25 exercise, out of 175 applications, 14 research projects were funded at a total amount of \$75 million.

## Strategic Topics Grant

The Strategic Topics Grant (STG) was established in 2022 to support collaborative research in specific areas which can help Hong Kong overcome imminent challenges and capture emerging opportunities. Strategic topics cover public health, information technology and sustainable environment, etc. For the 2025/26 (Third Round) exercise, 5 projects were funded at a total amount of \$130 million.

Furthermore, following the review undertaken in 2024/25 that reassessed the methodology for selecting STG topics in future calls, the RGC endorsed “Demographic Change – Ageing Society” as a dedicated research domain for soliciting proposals under the STG 2026/27 to 2028/29 funding cycles, with a view to focusing on addressing strategic development issues.

## Hong Kong PhD Fellowship Scheme

The Hong Kong PhD Fellowship Scheme continues to enhance internationalisation of our higher education sector. In the first fifteen rounds of exercise, 3 472 candidates from more than 100 countries/regions were selected to pursue their PhD studies in Hong Kong. For the 2024/25 academic year, 350 PhD students received the fellowship. The monthly stipend and annual conference and research-related travel allowance that they received are \$28,100 and \$14,000 respectively.

## Tuition Waiver for Local Research Postgraduate (RPg) Students

Starting from the 2018/19 academic year, the Government provides tuition waiver for all local students enrolled in UGC-funded RPg programmes. In the 2024/25 academic year, 1 696 students benefited from the scheme and the total tuition waived was about \$64.7 million.

## 研究影響基金

研究影響基金於2018年成立，旨在鼓勵本地學者積極考慮潛在的研究效益，使廣大社會受惠，並鼓勵開展更多學術界以外的研究合作。於2024/25年度，研資局收到175個申請，當中14個研究項目獲得資助，總額為7,500萬元。

## 策略專題研究資助金

策略專題研究資助金於2022年成立，就有助香港應對當前挑戰及抓緊新興發展機遇的協作研究項目提供資助。其策略專題涵蓋公共衛生、資訊科技及可持續環境等。2025/26年度(第三輪)計劃，共有五個研究項目獲得資助，總額為1.3億元。

此外，研資局於2024/25年度完成就策略專題研究資助金未來主題選定機制之檢討後，決定2026/27至2028/29年度，將「人口結構變化—高齡化社會」列為該計劃之研究領域，並會據此徵集相關研究提案，以聚焦回應社會策略發展議題。

## 香港博士研究生獎學金計劃

研資局繼續推行香港博士研究生獎學金計劃，推動本地高等教育院校國際化。在首十五屆計劃中，有3 472名來自超過100個國家及地區的申請人脫穎而出，在香港修讀博士研究生課程。2024/25學年，共有350名博士研究生獲頒授獎學金，獲每月津貼28,100元和每年會議及研究活動交通津貼14,000元。

## 本地研究生學費豁免計劃

由2018/19學年開始，政府會為修讀教資會資助研究院研究課程的所有本地學生提供學費豁免。在2024/25學年，1 696名學生受惠，豁免的學費總額約6,470萬元。

## Foreword from the Chairman 主席序言

### Research Matching Grant Scheme

Since the launch of the debut round of Research Matching Grant Scheme (RMGS) on 1 August 2019, all 20 processing cycles have been completed with \$3 billion matching grants fully allocated to 19 universities/institutions in mid-October 2024. All the eight UGC-funded universities and 11 of the 13 local self-financing degree-awarding institutions have submitted applications for matching grant under the Scheme. Donations/sponsorships/research contracts applied for matching amounted to about \$5.77 billion in total. Three universities have reached the matching ceiling of \$500 million, the other five universities as well as four institutions have reached the matching floor of \$50 million.

In the light of the fruitful outcome of the debut round of RMGS, it was announced in The Chief Executive's 2024 Policy Address to launch a new round of RMGS in mid-2025, with a total commitment of \$1.5 billion for applications by local universities/institutions over a four-year period. The call for applications for the new round of RMGS was initiated on 16 April 2025, and the scheme has commenced operation with effect from 1 May 2025.

### RGC Junior Research Fellow Scheme (formerly known as RGC Postdoctoral Fellowship Scheme)

Introduced in 2019, the RGC Postdoctoral Fellowship Scheme has been renamed as RGC Junior Research Fellow Scheme (JRFS) with effect from August 2024, and the number of awardees has been increased to 60 for each cohort. Selection of the first JRFS cohort (2025/26) was completed in April 2025. The RGC has set aside \$51 million to provide stipend/research funding support for the awardees.

### RGC Research Fellow Scheme/RGC Senior Research Fellow Scheme

Introduced in 2019, the RGC Research Fellow Scheme (RFS) and RGC Senior Research Fellow Scheme (SRFS) aim at providing sustained support and relief from teaching and administrative duties for outstanding academics at Associate Professor rank and full Professor rank at UGC-funded universities. As endorsed by the RGC in June 2025, there are 11 RFS and nine SRFS awardees in the sixth (2025/26) cohort. They will be supported with a fellowship grant covering a period of 60 months at around \$5.47 million (for RFS) and \$8.22 million (for SRFS) respectively. The total allocation of the two schemes in the sixth exercise amounts to around \$134 million.

### 研究配對補助金計劃

首輪研究配對補助金計劃自2019年8月1日開展以來，已完成全部二十個申請週期，30億元研究配對補助金已於2024年10月中全數發放予19間大學／院校。八間教資會資助大學及13所本地自資學位頒授院校中的11所均有遞交配對申請，累積共約57.7億元捐款／贊助／研究合約。當中有三間大學獲發放5億元「預設上限」的配對補助金，並有五間大學及四所院校獲超過5,000萬元「最低款額」的配對補助金。

有鑑首輪計劃取得豐碩成果，《行政長官2024年施政報告》提出，於2025年中推出新一輪計劃，在四年期內為本地大學／專上院校提供合共15億元配對補助金。研資局已於2025年4月16日邀請有關大學／院校就2025年5月1日起正式實施的新一輪計劃提交申請。

### 研資局新晉學者計劃(前稱「研資局博士後獎學金計劃」)

自2019年推行的研資局博士後獎學金計劃，已於2024年8月起改稱為「研資局新晉學者計劃」，而每屆獎助金名額亦已增至60個。首屆(2025/26)研資局新晉學者計劃遴選工作已於2025年4月完成，研資局並已預留5,100萬元向各獲獎者提供津貼／研究資助金。

### 研資局研究學者計劃／研資局高級研究學者計劃

研資局研究學者計劃及研資局高級研究學者計劃於2019年推行，旨在為教資會資助大學裏卓越非凡的副教授級和教授級學者，提供教學及行政職務方面的持續支援。第六屆(2025/26)的十一名研究學者及九名高級研究學者得獎者已於2025年6月獲研資局通過。每名獲獎者將獲發放為期60個月的津貼，金額分別約為547萬元及822萬元。兩項計劃第六屆的資助總額約為1.34億元。

## Overseas Research Fellowship Scheme

With a view to promoting internationalisation of UGC-funded universities, the RGC in consultation with the universities in 2024/25, has approved to launch in Q3 2025 a new Overseas Research Fellowship Scheme on a three-year pilot basis with annual funding of \$15 million. The new initiative will help encourage university faculty to visit overseas institutions/units for immersive collaboration experiences internationally, thereby help widen the international perspective and deepen the exposure of the Hong Kong research community to trends elsewhere.

## RGC Public Lectures

To share the research findings with the community, researchers of RGC funded projects have been invited to deliver public lectures since April 2009. In the 2024/25 academic year, the RGC jointly held eight RGC Public Lectures with the Hong Kong Science Museum and the Hong Kong Central Library, covering topics on the Guangdong-Hong Kong-Macao Greater Bay Area, health, economy, technology and innovation. Public participation has been enthusiastic.

Last but not least, I would like to take this opportunity to express my heartfelt appreciation to our research colleagues who have devoted their very best to research in the past year, and have great pleasure in introducing the Annual Report for 2024/25.

## 海外研究學者計劃

為促進教資會資助大學國際化，研資局於2024/25年經諮詢院校後，同意於2025年第三季以試行三年形式，每年撥款1,500萬元，推行新的海外研究學者計劃，鼓勵學者到訪海外院校／單位，進行沉浸式國際合作體驗，以助香港學術研究界拓寬國際視野，並加深對香港以外地區研究趨勢的了解。

## 研資局公眾講座

為了與市民分享研究成果，研資局自2009年4月起定期舉辦公眾講座，邀請獲研資局資助的學者，向市民介紹他們的研究工作。研資局於2024/25學年分別與香港科學館及香港中央圖書館合辦共八場公眾講座，內容涵蓋粵港澳大灣區、健康、經濟、科技及創新。市民反應熱烈。

最後，我謹此向過去一年每一位致力研究的同事致以由衷謝意，並提交《研究資助局2024/25年報》。

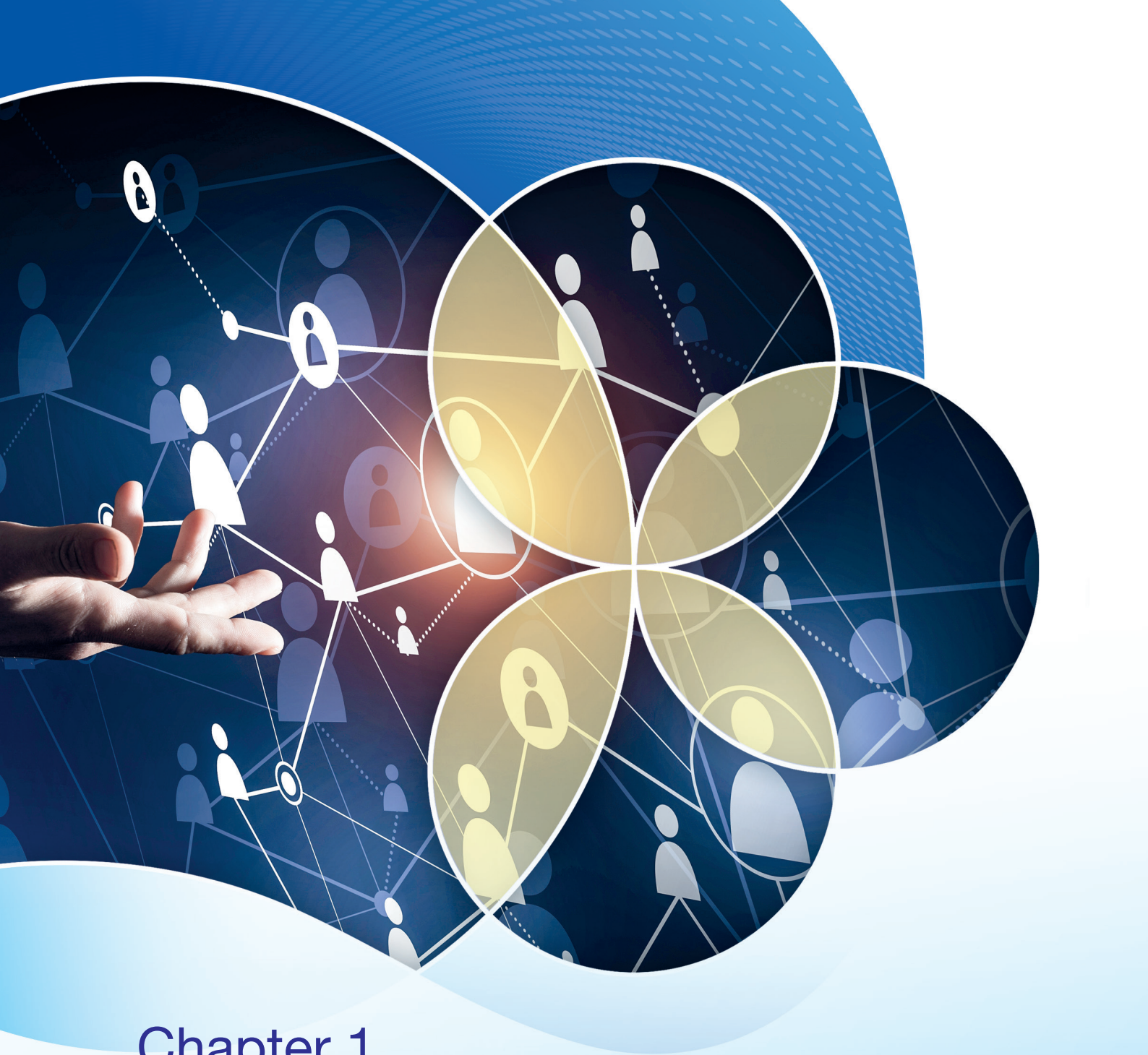

## Chapter 1

# The Research Grants Council and its Organisation

## 第一章

# 研究資助局及其架構



# The Research Grants Council and its Organisation 研究資助局及其架構

## The Research Grants Council

The RGC is a semi-autonomous advisory body operating under the aegis of the UGC. It was formally established on 1 January 1991.

The RGC's members are appointed by the Chief Executive<sup>Note</sup> of the Hong Kong Special Administrative Region (HKSAR) and comprise local, the Chinese Mainland and overseas academics, and local lay persons. All members are appointed on an ad personam basis. The RGC's membership for 2024/25 is listed in Appendix A.

## Terms of Reference

The RGC's Terms of Reference are:

- To advise the HKSAR Government, through the UGC, on the needs of the institutions of higher education in Hong Kong in the field of academic research, including the identification of priority areas, in order that a research base adequate for the maintenance of academic vigour and pertinent to the needs of Hong Kong may be developed.
- To invite and receive, through the institutions of higher education, applications for research grants from academic staff and for the award of studentships and post-doctoral fellowships; to approve awards and other disbursements from funds made available by the HKSAR Government through the UGC for research; to monitor the implementation of such grants and to report at least annually to the HKSAR Government through the UGC.

*Note: Chief Executive of the HKSAR has delegated his authority to appoint the RGC members to the Secretary for Education.*

## 研究資助局

研資局為教資會轄下的半獨立諮詢組織，於1991年1月1日成立。

研資局的成員由香港特別行政區行政長官委任<sup>註</sup>，包括本地、中國內地及海外學者，以及本地的非學術界人士，所有成員均以個人身分獲委任。研資局2024/25年度的成員名單載於附錄A。

## 職權範圍

研資局的職權如下：

- 透過教資會，向香港特別行政區政府建議香港高等教育機構在學術研究上的需要，包括鑑定優先範圍，以發展一個足以維持學術蓬勃發展和合乎香港需要的學術研究基礎。
- 透過高等教育機構，邀請和接受學術人士申請研究資助以及各類研究生申請獎學金；將香港特別行政區政府透過教資會提供的經費撥作研究資助和其他有關支出之用，並負責監管這些撥款的運用，以及最少每年一次透過教資會向香港特別行政區政府報告。

*註：香港特別行政區行政長官授權教育局局長委任研資局的成員。*

# The Research Grants Council and its Organisation

## 研究資助局及其架構

Chart 1.1: RGC Organisational Structure  
表 1.1：研資局的組織架構

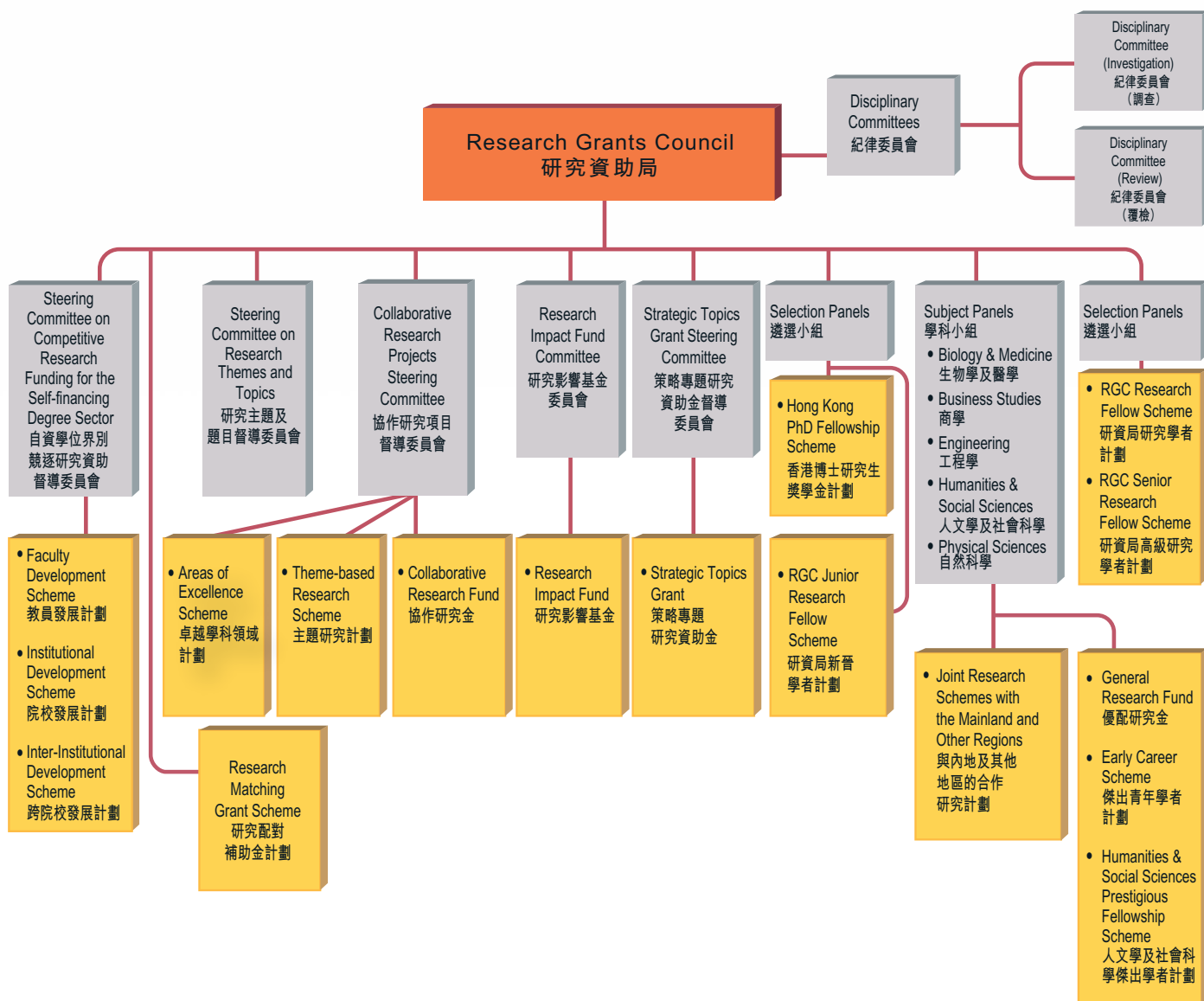

## RGC Research Funding Schemes 研資局研究資助計劃

| Individual Research<br>個人研究  | Collaborative Research<br>協作研究  | Fellowship<br>獎學金及傑出學者計劃   |
|--|---|--|
| <ul style="list-style-type: none"> <li>• General Research Fund<br/>優配研究金</li> <li>• Early Career Scheme<br/>傑出青年學者計劃</li> </ul>  | <ul style="list-style-type: none"> <li>• Collaborative Research Fund<br/>協作研究金</li> <li>• Theme-based Research Scheme<br/>主題研究計劃</li> <li>• Areas of Excellence Scheme<br/>卓越學科領域計劃</li> <li>• Research Impact Fund<br/>研究影響基金</li> <li>• Strategic Topics Grant<br/>策略專題研究資助金</li> </ul> | <ul style="list-style-type: none"> <li>• Hong Kong PhD Fellowship Scheme<br/>香港博士研究生獎學金計劃</li> <li>• RGC Junior Research Fellow Scheme<br/>研資局新晉學者計劃</li> <li>• RGC Research Fellow Scheme<br/>研資局研究學者計劃</li> <li>• RGC Senior Research Fellow Scheme<br/>研資局高級研究學者計劃</li> <li>• Humanities &amp; Social Science Prestigious Fellowship Scheme<br/>人文學及社會科學傑出學者計劃</li> </ul> |
| Joint Research<br>合作研究   |   | Schemes for Local Self-financing Degree Sector<br>本地自資學位界別競逐研究資助   |
| <ul style="list-style-type: none"> <li>• National Natural Science Foundation of China (NSFC) / RGC Joint Research Scheme<br/>國家自然科學基金委員會及香港研究資助局聯合科研資助基金</li> <li>• National Natural Science Foundation of China (NSFC) / RGC Collaborative Research Scheme<br/>國家自然科學基金委員會及香港研究資助局合作研究重點項目計劃</li> <li>• The French National Research Agency / RGC Joint Research Scheme<br/>法國國家科研署與香港研究資助局合作研究計劃</li> <li>• European Union (EU)-Hong Kong Research Cooperation Co-funding Mechanism by RGC<br/>歐洲聯盟(歐盟)與香港研究資助局研究合作計劃</li> <li>• Germany / Hong Kong Joint Research Scheme<br/>德國與香港合作研究計劃</li> <li>• PROCORE — France / Hong Kong Joint Research Scheme<br/>法國與香港合作研究計劃</li> <li>• Healthy Longevity Catalyst Awards (Hong Kong)<br/>健康長壽催化創新獎(香港)</li> </ul> |   | <ul style="list-style-type: none"> <li>• Faculty Development Scheme<br/>教員發展計劃</li> <li>• Inter-Institutional Development Scheme<br/>跨院校發展計劃</li> <li>• Institutional Development Scheme<br/>院校發展計劃</li> </ul>   |
|  |   | Others<br>其他   |
|  |   | <ul style="list-style-type: none"> <li>• Postgraduate Students Conference / Seminar Grants<br/>研究生會議／研討會補助金</li> <li>• Research Matching Grant Scheme<br/>研究配對補助金計劃</li> <li>• Co-funding Mechanism on Joint Laboratories with the Chinese Academy of Sciences - Youth Seed Fund<br/>中國科學院與香港地區聯合實驗室共同資助機制－青年種子基金</li> </ul>   |

## The Research Grants Council and its Organisation 研究資助局及其架構

### How the Research Grants Council is Organised

The RGC works in close partnership with the UGC and advises and reports to the Government through the UGC on matters within its purview. The organisational structure of the RGC is presented in Chart 1.1.

The RGC normally meets twice a year, in June and December respectively. The June meeting mainly involves the allocation of research grants submitted under funding schemes such as the General Research Fund, the Early Career Scheme, the Humanities and Social Sciences Prestigious Fellowship Scheme, the Theme-based Research Scheme, the Areas of Excellence Scheme, the Strategic Topics Grant and the RGC Research Fellow Scheme/RGC Senior Research Fellow Scheme. The December meeting is usually devoted to examining resource allocation among various established and new funding initiatives for the following year; the allocation of research grants submitted under the Collaborative Research Fund and the Research Impact Fund; and a preliminary consideration of new applications under the Areas of Excellence Scheme and the Theme-based Research Scheme.

### Subject Panels

The following five Subject Panels assist the RGC in its work:

- Biology and Medicine
- Business Studies
- Engineering
- Humanities and Social Sciences
- Physical Sciences

The five subject panels are responsible for the evaluation of applications and monitoring the approved projects under the General Research Fund, the Early Career Scheme, the Humanities and Social Sciences Prestigious Fellowship Scheme and the Joint Research Schemes. These panels consist of academics both local and non-local.

The Subject Panels normally meet once in June every year before the RGC meetings, primarily to select applications for allocations as well as to monitor on-going projects and assess completed projects.

Applications for research grants are assessed through peer review by panel members and external reviewers, all of whom are recognized experts in their fields in or outside Hong Kong. The panels report to the RGC with recommendations on which projects should be funded after their meetings.

### 運作與架構

研資局與教資會緊密合作，就其職權範圍內的事務，透過教資會向政府提交建議及報告。研資局的架構，請參閱表1.1。

研資局一般每年分別於6月及12月召開兩次會議。6月份的會議主要討論多項資助計劃如優配研究金、傑出青年學者計劃、人文學及社會科學傑出學者計劃、主題研究計劃、卓越學科領域計劃、策略專題研究資助金及研資局研究學者計劃／研資局高級研究學者計劃的撥款建議。而12月份的會議則討論原有及新增撥款計劃在下年度的資源分配，以及協作研究金及研究影響基金的撥款建議，並對卓越學科領域計劃及主題研究計劃的申請作初步考慮。

### 學科小組

以下五個學科小組輔助研資局的工作：

- 生物學及醫學
- 商學
- 工程學
- 人文學及社會科學
- 自然科學

這五個學科小組負責評審優配研究金、傑出青年學者計劃、人文學及社會科學傑出學者計劃及合作研究計劃等的申請建議書及監察獲資助的項目。學科小組的成員為本地學者及非本地學者。

學科小組一般於每年6月在研資局的會議舉行前召開會議，主要目的是審批撥款申請，並監察進展中項目的進度，以及對已完成項目進行評核。

學科小組的成員及外部評審員負責審批研究金的申請，他們均為有關學科的海內外公認的專家學者。學科小組在會議後向研資局提交建議，推薦應獲得撥款的項目。

## Collaborative Research Projects Steering Committee

The Collaborative Research Projects Steering Committee was established in June 2021 to oversee the Areas of Excellence Scheme, the Collaborative Research Fund and the Theme-based Research Scheme. The terms of reference of the Steering Committee are as follows:

- (a) To report and give advice to the RGC on the three schemes;
- (b) To recommend funding decisions on the three schemes to the RGC;
- (c) To apportion the additional apportionable budget for strategic allocations to the three schemes; and
- (d) To monitor approved projects of the three schemes.

## Steering Committee on Research Themes and Topics

The Steering Committee on Research Themes and Topics was established in November 2017 to advise the RGC on selection of appropriate themes and grand challenge topics for the Theme-based Research Scheme.

## Research Impact Fund Committee

The Research Impact Fund Committee was established in 2018 and is responsible for selecting proposals for funding support under the Research Impact Fund and monitoring the funded projects.

## Strategic Topics Grant Steering Committee

The Strategic Topics Grant (STG) Steering Committee was established in March 2022 to advise the RGC on selection of topics for the STG. It also oversees the implementation and project monitoring of STG.

## 協作研究項目督導委員會

協作研究項目督導委員會於2021年6月成立，負責監督卓越學科領域計劃、協作研究金及主題研究計劃。督導委員會的職權範圍如下：

- (一) 就三個研究計劃向研資局作出匯報及提供意見；
- (二) 就三個研究計劃的撥款決定向研資局提供建議；
- (三) 策略性分配額外資助金額予三個研究計劃；以及
- (四) 監察三個研究計劃的獲資助項目。

## 研究主題及題目督導委員會

研究主題及題目督導委員會於2017年11月成立，負責向研資局就主題研究計劃選取合適主題和重大挑戰題目提供意見。

## 研究影響基金委員會

研究影響基金委員會於2018年成立，負責評審研究影響基金申請建議書，並監察獲資助的項目。

## 策略專題研究資助金督導委員會

策略專題研究資助金督導委員會於2022年3月成立，負責向研資局就策略專題研究資助金選取題目提供意見。此外，委員會負責監督策略專題研究資助金的運作及監察獲資助的項目。

## The Research Grants Council and its Organisation 研究資助局及其架構

### Steering Committee on Competitive Research Funding for the Self-financing Degree Sector

The Steering Committee on Competitive Research Funding for the Self-financing Degree Sector was established in October 2013 to oversee the implementation details of the Faculty Development Scheme, the Inter-Institutional Development Scheme, and the Institutional Development Scheme, such as formation of assessment panel, formulation of application process and procedures, eligibility and assessment criteria, monitoring and assessment of approved ongoing projects, and to put forward funding recommendations for consideration by the RGC.

### Hong Kong PhD Fellowship Scheme Steering Committee

The Hong Kong PhD Fellowship Scheme Steering Committee was established to steer and oversee the implementation of the scheme. The Committee comprises the RGC Chairman, one RGC member, and one member from each UGC-funded university. This is to ensure that the scheme runs effectively and ties in with the student recruitment exercises of the universities.

### Selection Panels

For assessment of nominations and selection of awardees under the RGC Research Fellow Scheme/RGC Senior Research Fellow Scheme, two selection panels are formed to serve the two broad academic streams separately:

- Humanities, Social Sciences and Business Studies (H-Panel)
- Sciences, Medicine, Engineering and Technology (S-Panel)

The two selection panels are formed by non-local members only to ensure impartiality and minimize conflicts of interest during the selection process.

### 自資學位界別競逐研究資助督導委員會

自資學位界別競逐研究資助督導委員會於2013年10月成立，負責督導教員發展計劃、跨院校發展計劃及院校發展計劃推行的詳情，例如組成評審委員會、制定申請手續及處理程序、申請人資格及評核準則、監察及評核正在進行的受資助項目，以及提交撥款建議，供研資局考慮。

### 香港博士研究生獎學金計劃督導委員會

香港博士研究生獎學金計劃督導委員會成立的目的是在督導和監察計劃的推行。委員會由研資局主席、一名研資局成員及每間教資會資助大學一名成員組成，以確保這項計劃在配合大學的收生程序下得以順利推行。

### 遴選小組

研資局研究學者計劃／研資局高級研究學者計劃的評核及遴選由兩大學科遴選小組分別負責：

- 人文學、社會科學及商科(H小組)
- 科學、醫學、工程及科技(S小組)

兩個遴選小組只由非本地學者組成，以保持中立，並將遴選過程中出現利益衝突的機會減至最小。

Regarding the Hong Kong PhD Fellowship Scheme and the RGC Junior Research Fellow Scheme (formerly known as RGC Postdoctoral Fellowship Scheme), two selection panels are formed for assessment of nominations and selection of awardees:

- Humanities, Social Sciences and Business Studies (H-Panel)
- Sciences, Medicine, Engineering and Technology (S-Panel)

The two panels consist of academics both local and non-local.

## Disciplinary Committees

The RGC attaches great importance to research integrity. Researchers are expected to observe the highest standard of integrity in the conduct of their research funded under the funding schemes administered by the RGC. Any research misconduct found will be dealt with fairly and seriously. To this end, the RGC set up two Disciplinary Committees (DCs), namely DC (Investigation) and DC (Review) (formerly named as DC (Appeal)), to handle cases of alleged research misconduct and review cases.

The DC (Investigation) gives advice to the RGC on policies and procedures regarding the handling and investigation of alleged misconduct cases, recommends to the RGC on whether the allegations against the investigators should be substantiated and if substantiated, the level of penalty to be imposed on the investigators. The DC (Review) handles review cases if they arise and gives advice to the RGC on policies and procedures in handling review cases.

Membership details of various RGC committees/panels for 2024/25 are in Appendix C.

就香港博士研究生獎學金計劃及研資局新晉學者計劃(前稱「研資局博士後獎學金計劃」)，其評核及遴選工作由兩個遴選小組負責：

- 人文學、社會科學及商科(H小組)
- 科學、醫學、工程及科技(S小組)

兩個遴選小組的成員包括本地學者及非本地學者。

## 紀律委員會

研資局十分著重學術研究的操守，期望受資助項目的研究員在進行研究時遵守最高的操守標準。如發現任何不當研究行為，研資局定當公正及嚴肅地處理。為此，研資局成立了兩個紀律委員會，分別為紀律委員會(調查)和紀律委員會(覆檢)(前稱紀律委員會(上訴))，以處理涉嫌不當研究行為和覆檢的個案。

紀律委員會(調查)就處理涉及不當研究行為的政策及調查程序向研資局提供意見，並就個案的指控是否成立，以及指控成立的個案的刑罰水平向研資局作出建議。紀律委員會(覆檢)就處理可能出現的覆檢個案，並就處理覆檢個案的政策及調查程序向研資局提供意見。

2024/25年度各研資局委員會／學科小組的成員名單詳列於附錄C。

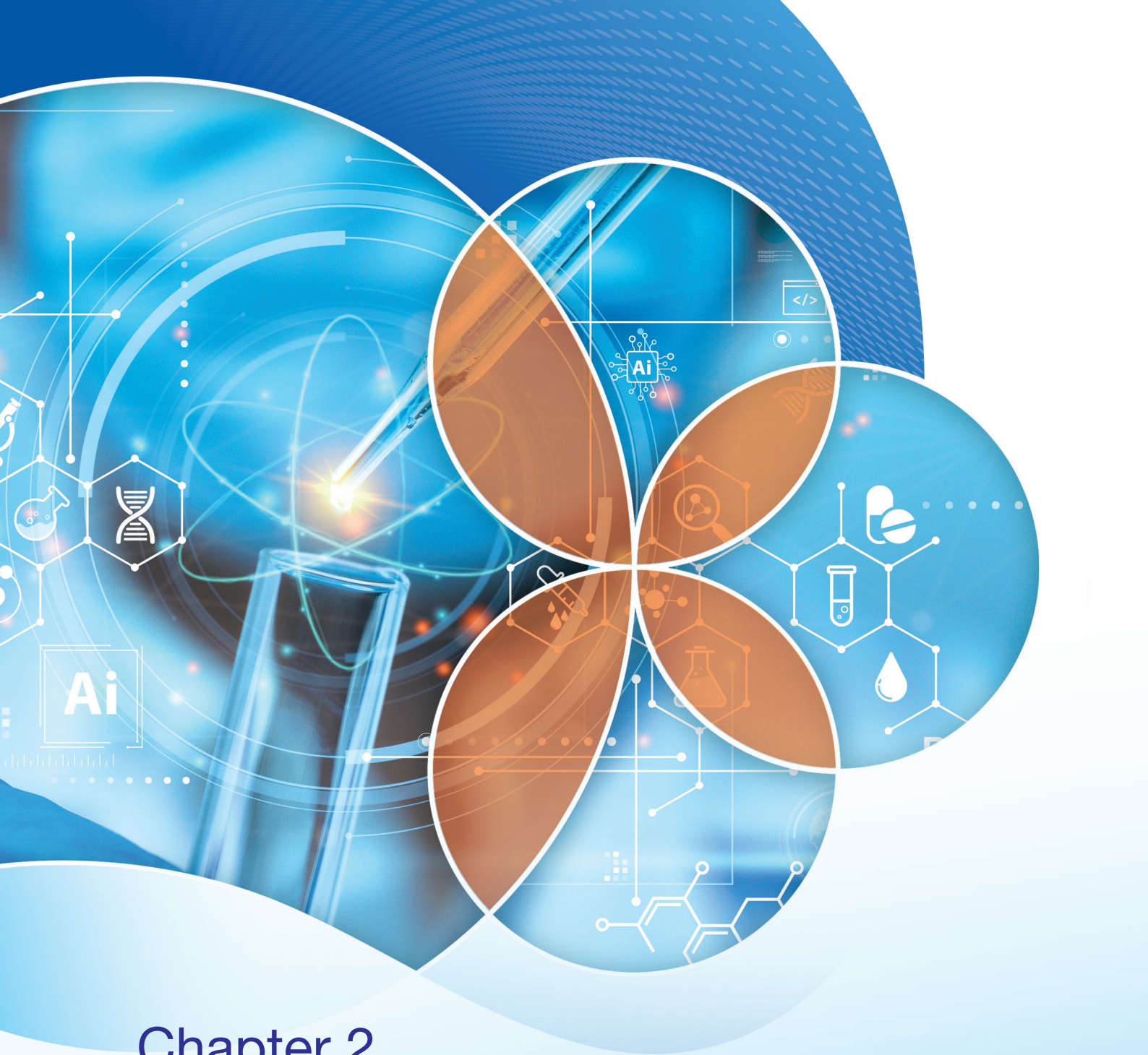

## Chapter 2 Funding Sources

## 第二章 資金來源



The RGC establishes and administers research grants and fellowship schemes with funding mainly from investment income generated by the Research Endowment Fund (REF) and the UGC funds.

## Research Endowment Fund

The grants/schemes supported by the investment income of REF include the following:

### Earmarked Research Grants

The Earmarked Research Grants is the main form of support for the academic research projects and activities in the eight UGC-funded universities and is allocated on a competitive basis.

The Earmarked Research Grants complement the Block Grants from the UGC, part of which provide universities with funds for research infrastructure and outlays such as researchers' salaries, laboratory costs and other expenses (e.g. accommodation and equipment) related to UGC or RGC-funded research.

In the 2024/25 academic year, the RGC allocated about \$1,540 million for the Earmarked Research Grants. It covers–

- General Research Fund;
- Early Career Scheme;
- Collaborative Research Fund;
- Joint Research Schemes;
- Humanities and Social Sciences Prestigious Fellowship Scheme; and
- Postgraduate Students Conference/Seminar Grants.

### Theme-based Research Scheme

The Theme-based Research Scheme supports research involving themes of a more long-term nature and strategically beneficial to the development of Hong Kong.

### Areas of Excellence Scheme

The Areas of Excellence Scheme is to enable the UGC-funded universities to build upon their existing strengths and develop them into areas of excellence.

研資局所成立及管理的研究資助及獎助金計劃，經費主要來自研究基金賺取的投資收入以及教資會撥款。

## 研究基金

由研究基金中賺取的投資收益資助的補助金／計劃如下：

### 研究用途補助金

研究用途補助金是研資局向本地八所受教資會資助大學發放以進行學術研究項目及活動的主要資金，並會以競逐形式決定撥款水平。

研究用途補助金與教資會向各大學提供的整體補助金相輔相成。部份整體補助金可用作支付研究基礎設施、研究人員的薪酬、實驗室開支，以及教資會及研資局資助的其他研究項目的一般費用(例如辦公室地方及設備)。

於2024/25學年，經研資局所分配的研究用途補助金總額約為15.4億元，用於–

- 優配研究金；
- 傑出青年學者計劃；
- 協作研究金；
- 合作研究計劃；
- 人文學及社會科學傑出學者計劃；及
- 研究生會議／研討會補助金。

### 主題研究計劃

主題研究計劃資助進行較長期及策略上有利於香港發展的主題研究。

### 卓越學科領域計劃

卓越學科領域計劃旨在鞏固及發揮香港教資會資助大學在研究方面的現有優勢，並使其發展為卓越學科領域。

## Funding Sources 資金來源

### Tuition Waiver for Local Research Postgraduate (RPg) Students

Non-means-tested tuition waiver is provided for all local students enrolled in UGC-funded RPg programmes to incentivise more local students to pursue RPg programmes with a view to building up a pool of local research talents to sustain Hong Kong's competitiveness and propel the development of the higher education sector.

### Competitive Research Funding Schemes for Local Self-financing Degree Sector

Three schemes, namely the Faculty Development Scheme, the Inter-Institutional Development Scheme and the Institutional Development Scheme, support the development of the research capacity of the local self-financing degree sector.

### Research Impact Fund

Research Impact Fund was established to encourage more impactful research and foster more collaborative efforts with stakeholders beyond academia.

### Strategic Topics Grant

Strategic Topics Grant supports collaborative research in specific areas which can help Hong Kong overcome imminent challenges and capture emerging opportunities.

### Co-funding Mechanism on Joint Laboratories with the Chinese Academy of Sciences

The Co-funding Mechanism on Joint Laboratories with the Chinese Academy of Sciences (CAS) was set up in August 2023 to enhance research collaboration between CAS institutes and local universities in major research projects by the joint laboratories, so as to better equip them to conduct impactful research. Under the Mechanism, a Youth Seed Fund was set up in June 2025 to support young researchers of accredited joint laboratories.

### 本地研究生學費豁免計劃

本計劃為修讀教資會資助研究院研究課程的所有本地學生提供免入息審查學費豁免，以鼓勵更多本地學生報讀研究院研究課程，從而培育本地研究專才，以維持香港的競爭力，並推動本港高等教育界別的發展。

### 本地自資學位界別競逐研究資助計劃

共設有三個計劃，即教員發展計劃、跨院校發展計劃及院校發展計劃，資助發展本地自資學位界別的研究能力。

### 研究影響基金

研究影響基金旨在鼓勵研究人員積極考慮更具影響力的研究項目，並促進他們與學術界以外的持份者合作。

### 策略專題研究資助金

策略專題研究資助金旨在資助就協助香港應對當前挑戰及抓緊新興發展機遇的協作研究項目。

### 中國科學院與香港地區聯合實驗室共同資助機制

中國科學院與香港地區聯合實驗室共同資助機制於2023年8月設立，旨在提升中國科學院與本港大學聯合實驗室的研究合作，增進其配備以進行具影響力的研究。2025年6月，在機制下成立青年種子基金，以支持聯合實驗室的新晉研究人員。

## UGC Funds

### Hong Kong PhD Fellowship Scheme

The Hong Kong PhD Fellowship Scheme aims at attracting the best and brightest students in the world to pursue their PhD programmes in Hong Kong's UGC-funded universities.

### RGC Junior Research Fellow Scheme (formerly known as RGC Postdoctoral Fellowship Scheme)

The RGC Junior Research Fellow Scheme aims at providing promising local and non-local postdoctoral researchers at UGC-funded universities with support at a pivotal time in their very early career and, where applicable, supporting their transition in taking up Assistant Professor or Research Assistant Professor positions at UGC-funded universities during the fellowship period. This helps nurture and expand a pool of research talent with a view to propelling research and development in Hong Kong and fostering a research culture.

### RGC Research Fellow Scheme/ RGC Senior Research Fellow Scheme

The RGC Research Fellow Scheme and RGC Senior Research Fellow Scheme aim at providing sustained support and relief from teaching and administrative duties for outstanding academics at Associate Professor rank and full Professor rank at UGC-funded universities in Hong Kong, with a view to facilitating their full dedication to research and development, and nurturing the next generation of researchers for Hong Kong.

### Research Matching Grant Scheme

The Research Matching Grant Scheme aims at encouraging the high education sector to diversify research funding sources and incentivise more contribution and collaboration from the non-public sector.

## 教資會撥款

### 香港博士研究生獎學金計劃

香港博士研究生獎學金計劃旨在吸引世界各地優秀的研究生，來港在教資會資助大學修讀以研究為本的博士學位課程。

### 研資局新晉學者計劃 (前稱「研資局博士後獎學金計劃」)

研資局新晉學者計劃為教資會資助大學中具潛力的本地及海內外博士後研究人員，在其事業生涯非常早期的關鍵時刻提供支援，並為期內晉升為助理教授或研究助理教授者提供延展支援。這有助培育及擴大研究人才庫，支持香港推動研發及培養研究文化。

### 研資局研究學者計劃/ 研資局高級研究學者計劃

研資局研究學者計劃及研資局高級研究學者計劃旨在為教資會資助大學裏卓越非凡的副教授級和教授級學者，提供教學及行政職務方面的持續支援，令他們可以專注於研究及發展工作，並為香港培育下一代研究人員。

### 研究配對補助金計劃

研究配對補助金計劃旨在鼓勵高等教育界開拓多元研究經費管道，及積極推動非公營機構提供研發開支和捐款，並加強協作。



## Chapter 3

# Research Funding Schemes and RGC Activities

## 第三章

# 研究資助計劃及研資局的工作

# Research Funding Schemes and RGC Activities 研究資助計劃及研資局的工作

## RGC Activities funded by Research Endowment Fund 研資局由研究基金資助的工作總覽

### HIGHLIGHTS 提要

*In the 2024/25 academic year, the total funding allocated for the Earmarked Research Grants was about \$1,540 million.*

*2024/25學年研究用途補助金撥款總額約為15.4億元。*

### Allocation of the Earmarked Research Grants: 2024/25 Academic Year

### 2024/25學年 研究用途補助金的分配

### How the Earmarked Research Grants were Allocated

### 研究用途補助金的具體分配

The bulk of Earmarked Research Grants funding was allocated by the RGC in response to competitive bids received from the universities. Funding was allocated for six broad categories as follows:

研究用途補助金主要透過競爭形式撥予各大學成功申請資助計劃的研究項目。研究用途補助金撥款主要分為六大類別：

- \$981 million in response to competitive bids received under the annual General Research Fund exercise. To cater for special research needs in specific areas, funding has been earmarked to support special needs under the General Research Fund.
- \$142 million allocated for the Early Career Scheme to support and nurture junior new academics with a view to attracting the best junior faculty academics to strengthen the teaching-research nexus.
- \$300 million allocated for the Collaborative Research Fund to strengthen the research base, and support group research proposals that promote academic collaboration among universities and synergy between research teams. This included \$60 million for the Young Collaborative Research Grant.
- \$107 million allocated for the Joint Research Schemes established with other regions.
- \$6.26 million allocated for the Humanities and Social Sciences Prestigious Fellowship Scheme to enhance support to research in disciplines under the Humanities and Social Sciences Panel.
- \$611,000 for the Postgraduate Students Conference/Seminar Grants to support inter-institutional and inter-disciplinary exchanges among postgraduates and to provide opportunities for them to meet and interact with overseas scholars.
- 9.81億元撥予成功申請本年度的優配研究金的項目。為支持某些範疇在研究上的特別需要，優配研究金計劃設立指定用途的款項，以資助有關的需要。
- 1.42億元撥作傑出青年學者計劃，用於支持及培育新進的青年學者，以吸引最傑出的青年學者加強發展教學研究紐帶。
- 3億元撥作協作研究金，用於鞏固研究基礎，以及資助由不同大學及研究隊伍共同參與的集體合作研究項目，以鼓勵大學在學術上的合作及發揮協同效應，並已包括6,000萬元用作新進學者協作研究補助金。
- 1.07億元撥款，供與其他地區合辦的合作研究計劃之用。
- 626萬元撥作人文學及社會科學傑出學者計劃，為人文學及社會科學學科的學者提供更佳支援。
- 61萬元撥作支持研究生進行跨院校及跨學科的交流活動，以及與海外學者會面及交流。

## Research Funding Schemes and RGC Activities

研究資助計劃及研資局的工作

### HIGHLIGHTS 提要

**In the 2024/25 academic year, the total General Research Fund allocation was \$981 million, supporting 1 046 projects. As at 30 June 2025, the number of on-going projects is 4 233.**

在2024/25學年，優配研究金撥款總額達9.81億元，資助研究項目達1 046個。截至2025年6月30日，4 233個資助研究項目仍在進行中。

## General Research Fund

Altogether, 3 533 proposals across a wide range of subject disciplines were received under the General Research Fund (GRF) exercise, seeking grants totaling \$3.94 billion. The bids were initially reviewed by external reviewers, and then assessed by the relevant Subject Panels.

Following rigorous peer review via the RGC's international network of external reviewers, on advice from the Subject Panels, the RGC approved allocating an amount of \$981 million to support 1 046 projects with an average grant of about \$940,000 in the 2024/25 academic year. The overall success rate is 30%.

Allocation of the GRF for the 2024/25 academic year by broad subject category is summarised in Chart 3.1.

## 優配研究金

這年度向研資局申請優配研究金的研究項目共3 533個，研究範圍廣泛，申請金額達39.4億元。申請先由外部評審員評審，再由有關的學科小組作出審閱。

經研資局的外部評審員國際網絡進行嚴格學者評審後，研資局根據學科小組的意見，於2024/25學年撥出9.81億元予1 046個研究項目，平均每項項目約獲撥款94萬元，整體成功率為30%。

表3.1列出2024/25學年各學科所獲優配研究金的分配。

Chart 3.1: Allocation of the General Research Fund by Broad Subject Category in the 2024/25 Academic Year  
表 3.1：2024/25學年各學科所獲優配研究金的分配

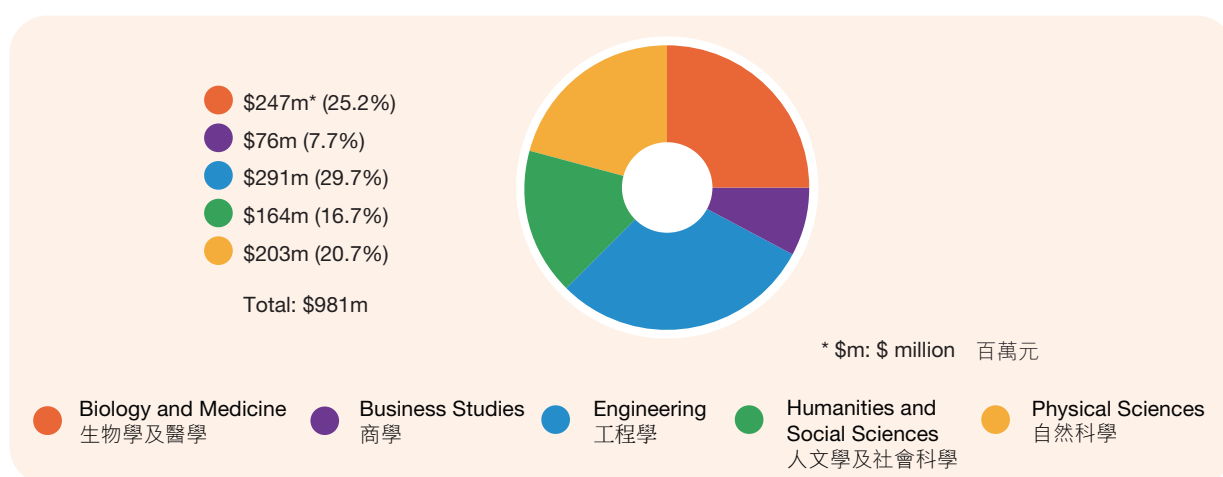

Note: Figures may not add up to the total due to rounding.

註：由於進位原因，合計之數未必等於全部數字的總和。

## Research Funding Schemes and RGC Activities 研究資助計劃及研資局的工作

- ***Clinical Research Fellowship***

The RGC awarded research fellowship to support young clinicians in undertaking clinical research. The scheme has been implemented in close partnership with the two local universities which offer medical training (i.e. The Chinese University of Hong Kong and The University of Hong Kong) and is part of the overall efforts to create more opportunities for promising clinicians to be exposed to and to engage in clinical research.

Under the scheme, a supported fellow would be awarded an annual grant equally contributed by the RGC and the hosting university for up to three years to undertake and complete a clinical research project. The amount of fellowship award for each application is capped at \$1.2 million per year.

- ***Employment of Relief Teacher under the Humanities and Social Sciences Disciplines***

The objective of this funding support is to address the special needs of the Humanities and Social Sciences academics. The humanities and social sciences projects normally require employment of relief teachers to free up the Principal Investigators' time for personal research and writing, rather than funding for research assistants and research infrastructure (e.g. equipment). The duration of employment of relief teachers normally ranges from four to a maximum of 12 months for a typical 24- to 36-month project.

- ***Provision of Research Experience for Undergraduate Students***

This scheme is to provide undergraduate students with opportunities of working with researchers of the GRF projects and gaining research experience. Principal Investigators can include the provision of a monthly allowance of up to \$2,500 to an undergraduate student helper for a maximum period of ten months for each GRF application. The universities have agreed to provide the same amount of allowance to the students as the RGC on a matching basis so as to allow more students to benefit from the scheme.

- ***臨床醫學研究資助計劃***

研資局在優配研究金中，提供研究獎助金，以支持年輕臨床醫學人員進行臨床醫學研究。該計劃與香港中文大學及香港大學兩家提供醫療訓練的本地大學緊密合作推行，致力為具潛質的臨床醫學人員提供更多機會，以參與及從事臨床醫學的研究。

此計劃獲資助者每年會獲得補助金，由研資局及所屬大學提供等額撥款，資助最長為期三年，以從事及完成臨床醫學研究計劃。此計劃每個申請的資助金額上限為每年120萬元。

- ***人文學及社會科學學科的聘用替假教師安排***

此計劃設立的目的是為照顧人文學及社會科學學者的特別需要。這些學科的研究項目多涉及個人研究或撰寫工作，需要首席研究員騰出工作時間來進行，並非可以聘用研究助理或購置研究設施來完成，故需聘請替假教師代替其教學工作，以騰出時間從事研究及寫作。一般而言，24至36個月的研究項目可申請聘用四個月至最多12個月的替假教師。

- ***本科生研究津貼***

此計劃為本科生提供與優配研究金獲資助研究項目的研究人員一同工作的機會，讓他們汲取研究經驗。首席研究員可於申請建議書中申請為本科生提供為期最多十個月，每月2,500元的津貼。大學亦已同意提供與研資局相等份額的撥款，令更多本科生受惠。

## Research Funding Schemes and RGC Activities 研究資助計劃及研資局的工作

### HIGHLIGHTS 提要

*In the 2024/25 academic year, the total Early Career Scheme allocation approved was \$142 million supporting 209 projects. As at 30 June 2025, the number of on-going projects is 728.*

*在2024/25學年，傑出青年學者計劃撥款總額約1.42億元，資助研究項目達209個。截至2025年6月30日，728個資助研究項目仍在進行中。*

## Early Career Scheme

The Early Career Scheme (ECS) aims at nurturing new junior faculty members.

A total of 634 proposals were received under the ECS, seeking grants totaling \$581 million. Like the bids for the GRF, the bids were first reviewed by external reviewers, and then assessed by the relevant Subject Panels.

Following rigorous peer review via the RGC's international network of external reviewers, on advice from the Subject Panels, the RGC awarded an amount of \$142 million to support 209 projects with an average grant of about \$680,000 in the 2024/25 academic year. The overall success rate is 33%.

Allocation of the ECS for the 2024/25 academic year by broad subject category is summarised in Chart 3.2.

## 傑出青年學者計劃

傑出青年學者計劃的目的旨在培育新進的青年學者。

傑出青年學者計劃接獲研究項目申請共634個，申請金額達5.81億元。與優配研究金的申請相同，申請先由外部評審員評審，再由有關的學科小組作出審閱。

經研資局的外部評審員國際網絡進行嚴格學者評審後，研資局根據學科小組的意見，於2024/25學年撥出1.42億元予209個研究項目，平均每個項目約獲撥款68萬元。整體成功率為33%。

表3.2列出2024/25學年各學科所獲傑出青年學者計劃的分配。

Chart 3.2: Allocation of the ECS by Broad Subject Category in the 2024/25 Academic Year  
表3.2：2024/25學年各學科所獲傑出青年學者計劃的分配

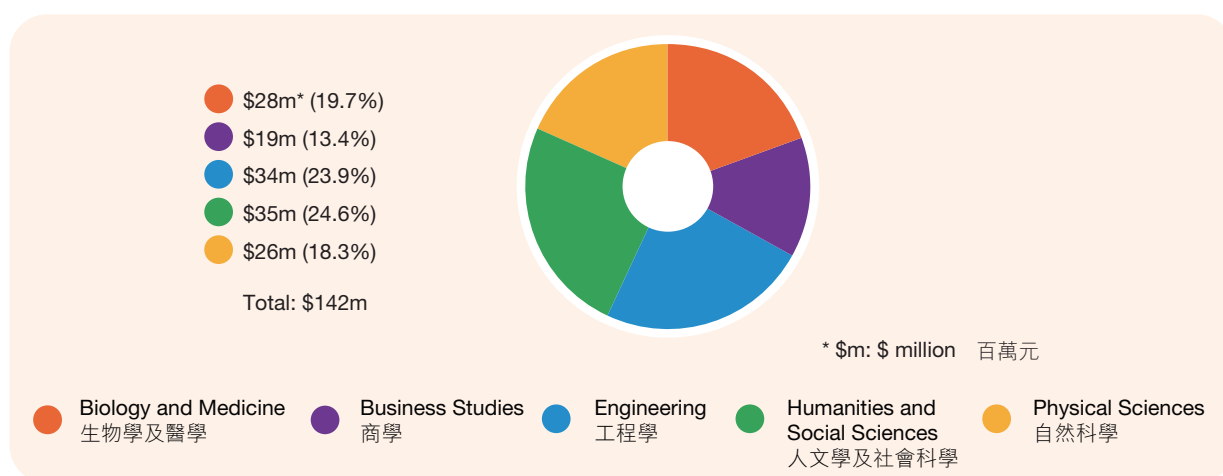

Note: Figures may not add up to the total due to rounding.

註：由於進位原因，合計之數未必等於全部數字的總和。

HIGHLIGHTS  
提要

*In the 2024/25 academic year, the Collaborative Research Fund awarded a total amount of \$300 million for 58 projects, including 16 group research projects amounting to \$60 million being supported under the Young Collaborative Research Grant. As at 30 June 2025, the number of on-going projects is 186.*

*在2024/25學年，協作研究金資助總額為3億元，資助研究項目達58個，當中包括新進學者協作研究補助金下，16個獲資助共6,000萬元的研究項目。截至2025年6月30日，186個資助研究項目仍在進行中。*

## Collaborative Research Fund

The Collaborative Research Fund (CRF) is provided to the UGC-funded universities for group research activities that operate across disciplines and/or normal institutional boundaries, or the procurement of major research facilities and/or equipment or library collections to support collaborative research. The Young Collaborative Research Grant (YCRG), which was set up in 2022/23 under CRF, aims to support early-stage academic staff members in gaining first-hand experience in leading and managing collaborative research.

The Collaborative Research Project Grant and Collaborative Research Equipment Grant adopt a two-stage application process consisting of submission of preliminary and full proposals. In the 2024/25 academic year, the RGC received a total of 402 preliminary proposals, consisting of 374 group research applications and 28 equipment bids, seeking grants totaling \$2.66 billion and \$154 million respectively.

The YCRG adopts a one-stage application process. Each university can submit no more than five full proposals in each exercise. In the 2024/25 academic year, a total of 31 full proposals, seeking grants totaling \$150 million, were received.

After a peer review process and interviews of selected research teams by the CRF Selection Panel, 42 proposals under the Collaborative Research Project Grant and Equipment Grant and 16 proposals under the YCRG were eventually funded at a total amount of \$240 million and \$60 million respectively.

The 2024 CRF Symposium<sup>1</sup> was held on 5 December 2024, where the project teams of the funded projects in the CRF 2022/23 exercise presented their research progress and achievements to the CRF Selection Panel members and other participants.

<sup>1</sup> From the 2008/09 academic year onwards, the RGC holds an annual CRF Symposium for on-going funded projects to facilitate exchange of views among the CRF Selection Panel members, research teams and researchers from various universities. The 2024 Symposium was jointly held with Research Impact Fund at The Hong Kong University of Science and Technology.

## 協作研究金

協作研究金向教資會資助大學提供資助，讓大學進行跨學科及／或跨院校而具協作性的集體研究工作，或購置大型研究設備、儀器或圖書館資料以進行協作研究。當中於2022/23年設立的新進學者協作研究補助金，支持新進學者進行協作研究，以增進經驗。

協作研究項目補助金及協作研究設備補助金採用兩個階段的申請程序，包括提交初步及正式研究計劃書。研資局於2024/25學年共接獲402份初步計劃書，包括374項資助合作研究的申請及28份購置器材的申請，申請資助額分別為26.6億元及1.54億元。

新進學者協作研究補助金採用單階段的申請程序。在每年度申請中，大學可提交不多於五份的正式計劃書。研資局於2024/25學年共接獲31份正式研究計劃書，申請資助額為1.5億元。

經過學者評審及協作研究金評審小組與個別研究隊伍會面後，研資局落實資助其中42項協作研究項目補助金及設備補助金的申請，以及16項新進學者協作研究補助金的申請，資助總額分別為2.4億元及6,000萬元。

協作研究金2024年研討會<sup>1</sup>於2024年12月5日舉行。於2022/23年協作研究金中獲資助項目的研究團隊在會上向協作研究金評審小組成員及其他參加者匯報項目的進度及成果。

<sup>1</sup> 由2008/09學年起，研資局為進行中的研究項目舉辦周年協作研究金研討會，以促進協作研究金評審小組成員與研究隊伍及不同大學的研究人員的交流。2024年研討會於香港科技大學進行，並與研究影響基金合辦。

## Research Funding Schemes and RGC Activities

研究資助計劃及研資局的工作

### HIGHLIGHTS 提要

*In the 2024/25 academic year, the total allocation was \$107 million for the Joint Research Schemes with different places/organisations supporting 95 joint projects. As at 30 June 2025, the number of on-going projects is 269.*

在2024/25學年，研資局與不同地方／組織分別合辦的合作研究計劃撥款總額為1.07億元，共資助95個研究合作項目。截至2025年6月30日，269個資助研究項目仍在進行中。

## Joint Research Schemes

### Project Grants

- **National Natural Science Foundation of China (NSFC)/RGC Joint Research Scheme**

The NSFC/RGC Joint Research Scheme was launched in November 1998. The scheme aims to promote collaboration in research between researchers/research teams in the Chinese Mainland and Hong Kong, in areas of common interest to complement each other's strengths. There are six focus areas:

- Information Technology
- Life Science
- Management Science
- Marine and Environmental Science
- Medicine
- New Materials Science

The scheme provides funding to support actual expenses, inclusive of passage and subsistence. In the 2024/25 academic year, a total of 616 eligible preliminary research proposals and four applications for conference grants were received. After shortlisting, and in consultation with the NSFC, 149 research proposals were selected for submission of full proposals.

Following a peer review process and detailed discussions by the Joint Selection Committee comprising experts from both the NSFC and the RGC, 50 research proposals were selected for funding support at a total amount of \$59.67 million. Moreover, two conference proposals were funded by the RGC at a total of \$334,000.

## 合作研究計劃

### 項目補助金

- **國家自然科學基金委員會及香港研究資助局聯合科研資助基金**

國家自然科學基金委員會及研資局聯合科研資助基金於1998年11月成立。此計劃旨在促進中國內地與香港的研究人員或隊伍在雙方具有共同興趣的範圍上展開合作研究，以收相輔相成之效。六個重點資助領域為：

- 信息科學
- 生物科學
- 管理科學
- 海洋與環境科學
- 醫學科學
- 新材料科學

此計劃資助研究的實際開支，包括交通及生活費。計劃於2024/25學年內共收到616份合資格的初步研究建議書以及四個會議項目的申請。經過國家自然科學基金委員會及研資局甄選後，共149個研究項目申請獲選可提交具體建議書。

申請經由學者評審，並經過國家自然科學基金委員會與研資局雙方專家共同組成的聯合甄選委員會詳細討論，50個研究項目最終獲選提供資助，資助總額為5,967萬元。另外，研資局亦資助了兩個會議項目，資助額為33.4萬元。

## Research Funding Schemes and RGC Activities 研究資助計劃及研資局的工作

- **National Natural Science Foundation of China (NSFC)/RGC Collaborative Research Scheme**

The NSFC/RGC Collaborative Research Scheme was launched in December 2021. The scheme aims to support larger-scale collaborative research across disciplines and/or across universities in the Chinese Mainland and Hong Kong, with a view to enhancing research output and impact on both sides. The six focus areas are the same as those under the NSFC/RGC Joint Research Scheme.

The scheme provides funding to support actual expenses, inclusive of passage and subsistence. In the 2024/25 academic year, a total of 28 eligible research proposals were received. Following a peer review process and detailed discussions by the Joint Selection Committee comprising experts from both the NSFC and the RGC, 10 research proposals were selected for funding support at a total amount of \$32.94 million.

- **The French National Research Agency/RGC Joint Research Scheme**

Launched in the 2012/13 academic year, this scheme aims to further strengthen the collaboration between French and Hong Kong research communities in areas of mutual interest.

In the 2024/25 academic year, 27 eligible applications were received. Following a peer review process and rigorous selection by the experts from the French National Research Agency and the RGC, four proposals were selected for funding support with total RGC grants of \$8.5 million.

- **國家自然科學基金委員會及香港研究資助局合作研究重點項目計劃**

國家自然科學基金委員會及研資局合作研究重點項目計劃於2021年12月成立，旨在資助中國內地及香港跨學科、跨院校的合作研究重點項目，以持續提升彼此的研究成果與影響力。本計劃共有六個重點資助領域，與聯合科研資助基金的資助領域相同。

此計劃資助研究的實際開支，包括交通及生活費。計劃於2024/25學年內共收到28份合資格的研究項目申請。申請經由學者評審，並經過國家自然科學基金委員會與研資局雙方專家共同組成的聯合甄選委員會詳細討論，10個研究項目最終獲選提供資助，資助總額為3,294萬元。

- **法國國家科研署與香港研究資助局合作研究計劃**

本計劃於2012/13學年推出，旨在進一步加強法國與香港的科研人員就兩地有共同興趣領域上的合作。

在2024/25學年，研資局共收到27份合資格的申請。經學者評審及法國國家科研署與研資局的嚴格甄選後，最終四份申請獲選提供資助。研資局合共批出850萬元。

## Research Funding Schemes and RGC Activities

### 研究資助計劃及研資局的工作

- **European Union (EU)-Hong Kong Research Cooperation Co-funding Mechanism by RGC**

Launched in the 2016/17 academic year and formerly known as the European Commission/RGC Collaboration Scheme, this scheme supports the participation of researchers in universities funded by the UGC in Hong Kong in joint research projects conducted under the framework of the EU's "Horizon Europe". Both research project proposals in science disciplines and exchange proposals in all disciplines are accepted. Two rounds of selection were conducted in the 2024/25 academic year. Two applications were received, and subsequently supported with total RGC grants of \$930,000 after review process by the experts.

- **Healthy Longevity Catalyst Awards (Hong Kong)**

The RGC has collaborated with the National Academy of Medicine of the United States for the Healthy Longevity Catalyst Awards (Hong Kong) (HLCA (HK)) since 2022. Being part of the Healthy Longevity Global Competition at its Catalyst Phase, HLCA (HK) aims to call for bold and innovative ideas from any discipline that have the potential to extend the human healthspan. Ideas could focus on early-, mid-, or late-life, as long as it ultimately promotes health as people age.

Under HLCA (HK) 2024, 63 applications were received and nine proposals, with total amount of \$3.5 million, were supported by the RGC.

- **歐洲聯盟(歐盟)與香港研究資助局研究合作計劃**

本計劃於2016/17學年推出，前稱「歐洲委員會與香港研究資助局合作計劃」，旨在推動歐盟與香港兩地學者的學術研究及合作，並資助香港研究人員參與在歐盟「歐洲地平線」的協作框架下的合作研究項目。此合作計劃接受研究項目及交流項目(適用於所有學科)的申請。研資局於2024/25學年舉行了兩輪評選，收到共兩份申請，並經專家評審後均獲批資助，資助總額為93萬元。

- **健康長壽催化創新獎(香港)**

研資局自2022年開始與美國國家醫學院合作舉辦健康長壽催化創新獎(香港)。作為健康長壽大挑戰計劃中的催化創新階段部分，健康長壽催化創新獎(香港)旨在支持在任何學科領域中有可能延長人類健康壽命的大膽創新想法，包括改善任何年齡層健康狀況的研究項目。

健康長壽催化創新獎(香港)2024共收到63份申請，並為其中九個研究項目提供合共350萬研究經費。

## Travel/Conference Grants

- **Germany/Hong Kong Joint Research Scheme**

In the 1996/97 academic year, in collaboration with the German Academic Exchange Service (DAAD), the RGC launched a joint research scheme to encourage collaborative research between scholars in Germany and Hong Kong.

The grants provide researchers with passage and a subsistence allowance for a maximum period of two years, enabling them to visit their counterparts to discuss or conduct research. The scheme is operated on an annual basis.

In the 2024/25 academic year, 52 applications covering a wide range of subjects were received, seeking about \$3.88 million of RGC grants. Experts from both Hong Kong and Germany jointly selected nine research proposals for about \$720,000 of RGC grants.

- **PROCORE – France/Hong Kong Joint Research Scheme**

In 1998, the RGC and the French Consulate in Hong Kong agreed to launch a joint research scheme to encourage and promote scientific collaboration between France and Hong Kong by providing grants for researchers to make exchange visits.

In the 2024/25 academic year, a total of 34 eligible applications were received. Among these applications, 30 were travel grant requests and four were conference/workshop grants application. The total amount of RGC grants sought was about \$2.45 million.

Of these, nine applications including eight travel grants and one conference/workshop grant were approved, with about \$671,000 of RGC grants awarded.

## 旅費／會議補助金

- **德國與香港合作研究計劃**

在1996/97學年，研資局與德國學術交流協進會合作，推出合作研究計劃，促進德國與香港學者合作進行研究。

撥款用於支付研究人員為期最多兩年的交通及生活津貼，讓兩地的研究人員進行互訪，商討及研究。此計劃每年進行一次遴選。

在2024/25學年，雙方共接獲52份申請，涵蓋學科甚為廣泛，申請金額約388萬元。本港及德國的學者最終共同選出九份申請予以資助，研資局給予的資助金額約72萬元。

- **法國與香港合作研究計劃**

1998年，研資局與法國駐港領事館協議合辦此項合作研究計劃，資助研究人員互訪交流，藉以鼓勵及促進法國與香港合作進行科學研究。

在2024/25學年，雙方共接獲34份合資格的申請，其中30份是旅費補助金申請，其餘四份是會議／工作坊補助金申請。申請金額約245萬元。

在上述申請中，共有九份申請獲得撥款，其中八份是旅費補助金申請，一份是會議／工作坊補助金申請，研資局批出的資助金額約67.1萬元。

## Research Funding Schemes and RGC Activities

研究資助計劃及研資局的工作

### HIGHLIGHTS 提要

*In the 2024/25 academic year, \$6.26 million was awarded to support ten prestigious investigators under the Humanities and Social Sciences Prestigious Fellowship Scheme. As at 30 June 2025, the number of on-going projects is 31.*

在2024/25學年，人文學及社會科學傑出學者計劃撥出626萬元資助十名傑出學者。截至2025年6月30日，31個資助研究項目仍在進行中。

## Humanities and Social Sciences Prestigious Fellowship Scheme

The Humanities and Social Sciences Prestigious Fellowship Scheme was implemented to enhance support to research in disciplines under the Humanities and Social Sciences Panel. The fellowship not only provides resources for the employment of relief teachers, but also cost of travel, subsistence and dissemination of outputs.

After rigorous peer review via the RGC's external reviewers, on the advice of the Selection Committee, the RGC awarded an amount of \$6.26 million to support ten prestigious investigators with an average fellowship of about \$626,000 in the 2024/25 academic year. The overall success rate is 29%.

## 人文學及社會科學傑出學者計劃

人文學及社會科學傑出學者計劃的目的是為人文學及社會科學學科的學者提供更佳支援。計劃不單提供資源聘請替假老師，還包括旅費、生活津貼及發表研究結果的費用。

經研資局的外部評審員進行嚴格學者評審後，研資局根據遴選委員會的意見，於2024/25學年撥出626萬元資助十名傑出學者，平均每名約62.6萬元。整體成功率為29%。

HIGHLIGHTS  
提要

*In the 2024/25 academic year, the RGC provided \$611,000 to support 14 conferences/seminars under the Postgraduate Students Conference/Seminar Grants.*

*在2024/25學年，研究生會議／研討會補助金共撥款61.1萬元，資助14會議／研討會。*

## Postgraduate Students Conference/ Seminar Grants

The grant is provided to support and promote inter-institutional and inter-disciplinary exchanges among postgraduate students of the UGC-funded universities, and to provide opportunities for postgraduate students of these universities to meet and interact with eminent scholars from outside Hong Kong.

Specifically, the scheme aims to facilitate the organisation of locally held inter-institutional conferences/seminars targeted at postgraduate students.

The grant is given in the form of travel grants to cover the travel and associated costs of inviting visiting scholars to attend and speak at conferences/seminars in Hong Kong.

Applications are received all year round. In the 2024/25 academic year, the RGC approved 14 applications with a total funding of \$611,000.

## 研究生會議／研討會補助金

該項補助金支持及促進教資會資助大學的研究生進行跨院校及跨學科交流，亦提供機會讓研究生與外地的卓越學者交流及討論。

計劃資助於本地舉行並以研究生為對象的跨院校會議及研討會。

補助金以補助旅費的形式發放，用以支付邀請學者來港出席會議／研討會及發表演說所需的旅費及有關開支。

此項補助金全年接受申請。於2024/25學年，研資局批准了14項申請，資助總額為61.1萬元。

## Research Funding Schemes and RGC Activities

研究資助計劃及研資局的工作

### HIGHLIGHTS 提要

*In the 2024/25 academic year, the Theme-based Research Scheme allocated \$330 million to support seven projects. As at 30 June 2025, the number of on-going projects is 52.*

在2024/25學年，主題研究計劃撥款總額達3.3億元，資助共七個研究項目。截至2025年6月30日，52個資助研究項目仍在進行中。

## Theme-based Research Scheme

The objective of the Theme-based Research Scheme (TRS) is to focus academic research efforts of the UGC-funded universities on themes of strategic importance to the long-term development of Hong Kong.

The four themes for the TRS are:

- (a) Understanding Diseases and Disease Prevention;
- (b) Developing a Sustainable Environment;
- (c) Enhancing Hong Kong's Strategic Position as a Regional and International Business Centre; and
- (d) Advancing Emerging Research and Innovations Important to Hong Kong.

Currently, there are a total of 20 grand challenge topics under the four themes. The Steering Committee on Research Themes and Topics commenced the third round of review on themes and grand challenge topics in April 2025, and proposals will be submitted to the RGC for consideration in December 2025.

A total of 65 preliminary proposals were received in the 2024/25 (Fourteenth Round) TRS exercise. After the preliminary selection and a vigorous peer-review process, the RGC allocated \$330 million to support seven projects. The funding ceiling is \$75 million per project for up to five years.

## 主題研究計劃

主題研究計劃的目的是集中教資會資助大學的學術研究力量，就香港長遠發展具策略重要性的主題進行研究。

主題研究計劃的四個主題分別為：

- (一) 剖析疾病及疾病預防；
- (二) 建設可持續發展的環境；
- (三) 加強香港作為地區及國際商業中心的策略性地位；及
- (四) 促進對香港起重要作用的新興研究及創新項目。

現時，四個研究主題目前共設有20個重大挑戰題目。研究主題及題目督導委員會已於2025年4月開始就研究主題及具挑戰性題目進行第三輪檢討，並會將建議於2025年12月提交研資局考慮。

研資局在2024/25年度（第十四輪）主題研究計劃共收到65份初步研究建議書。經過初步篩選及嚴格的學者評審後，研資局撥款3.3億元，資助共七個研究項目。每個獲資助項目的撥款上限為7,500萬元，年期最長為五年。

HIGHLIGHTS  
提要

*In the 2024/25 academic year, the Areas of Excellence Scheme allocated \$236 million to support three projects. As at 30 June 2025, the number of on-going projects is 17.*

在2024/25學年，卓越學科領域計劃撥款總額達2.36億元，資助共三個研究項目。截至2025年6月30日，17個資助研究項目仍在進行中。

## Areas of Excellence Scheme

The Areas of Excellence (AoE) Scheme provides support to the UGC-funded universities to build upon their existing strengths and develop them into areas of excellence.

Starting from the 2022/23 (Tenth Round) exercise, the AoE Scheme has been repositioned to primarily fund major projects outside the four research themes and 20 grand challenge topics of the Theme-based Research Scheme. The funding parameters of both schemes have been synchronised and the AoE Scheme has become an annual exercise. In addition to the funding of \$100 million per annum provided by the UGC, further budget was deployed from the Research Endowment Fund to support the AoE Scheme. The funding ceiling per project is \$75 million for up to five years.

A total of 16 preliminary proposals were received in the 2024/25 (Twelfth Round) exercise. After the preliminary selection and a vigorous peer-review process, the RGC allocated \$236 million to support three projects.

## 卓越學科領域計劃

卓越學科領域計劃協助教資會資助大學鞏固及發揮香港在研究方面的現有優勢，並使其發展為卓越學科領域。

由2022/23年度(第十輪)計劃起，卓越學科領域計劃已重新定位，以主要資助主題研究計劃四個研究主題及20個重大挑戰題目範圍以外的大型研究項目。兩個計劃的資助模式已劃一，並每年舉辦一次。除教資會每年提供的1億元撥款外，研資局亦從研究基金額外撥款以支持計劃。每個獲資助項目的撥款上限為7,500萬元，年期最長為五年。

研資局在2024/25年度(第十二輪)計劃共收到16份初步研究建議書。經過初步篩選及嚴格的學者評審後，研資局撥款2.36億元，資助共三個研究項目。

## Research Funding Schemes and RGC Activities

研究資助計劃及研資局的工作

### HIGHLIGHTS 提要

*In the 2024/25 academic year, the RGC provided about \$85.31 million for the three competitive research funding schemes for the local self-financing degree sector supporting 110 research projects. As at 30 June 2025, the number of on-going projects is 255.*

在2024/25學年，研資局就三項供本地自資學位界別競逐的研究資助計劃撥款總額約8,531萬元，共資助110個研究項目。截至2025年6月30日，255個資助研究項目仍在進行中。

## Competitive Research Funding Schemes for the Local Self-financing Degree Sector

The RGC launched three research funding schemes for the local self-financing degree sector, namely the Faculty Development Scheme, the Inter-Institutional Development Scheme and the Institutional Development Scheme (IDS). The IDS was branched out into the Research Infrastructure Grant and the Collaborative Research Grant.

The Eleventh Round exercise was held in the 2024/25 academic year. Results were announced in September 2024. Following the completion of the Eleventh Round exercise, the Twelfth Round exercise started in November 2024. A total of fifteen local self-financing degree-awarding institutions<sup>2</sup> were eligible for the three funding schemes in the Twelfth Round exercise. The results of the Twelfth Round exercise will be announced in September 2025.

### Faculty Development Scheme

The Faculty Development Scheme aims at developing the research capability of individual academics in the institutions so that they can transfer their research experiences and new knowledge into teaching and learning. In the 2024/25 exercise, \$70.32 million was granted to 96 research projects out of 356 applications.

<sup>2</sup> Centennial College, Gratia Christian College, HKCT Institute of Higher Education, Hong Kong Chu Hai College, Hong Kong Metropolitan University, Hong Kong Nang Yan College of Higher Education, Hong Kong Shue Yan University, Saint Francis University, School of Continuing Education of Hong Kong Baptist University, School of Professional Education and Executive Development of The Hong Kong Polytechnic University, Technological and Higher Education Institute of Hong Kong, The Hang Seng University of Hong Kong, Tung Wah College, UOW College Hong Kong and Yew Chung College of Early Childhood Education.

## 本地自資學位界別競逐研究資助計劃

研資局為本地自資學位界別推出三項研究資助計劃，分別為教員發展計劃、跨院校發展計劃及院校發展計劃。後者又分為研究基礎設施撥款和協作研究撥款。

第十一輪計劃於2024/25學年舉行，撥款結果已於2024年9月公布。隨着第十一輪計劃的結束，第十二輪計劃亦已在2024年11月展開。共有十五所本地可頒授學位的自資院校<sup>2</sup>符合參與上述三項研究資助計劃的資格。第十二輪計劃的撥款結果將於2025年9月公布。

### 教員發展計劃

教員發展計劃旨在協助院校內個別教學人員發展研究能力，讓他們把研究經驗和新知識轉移至教與學的層面。在2024/25年度，本計劃共收到356份申請，其中96份研究計劃獲得資助，總額為7,032萬元。

<sup>2</sup> 明德學院、宏恩基督教學院、港專學院、香港珠海學院、香港都會大學、香港能仁專上學院、香港樹仁大學、聖方濟各大學、香港浸會大學－持續教育學院、香港理工大學－專業進修學院、香港高等教育科技學院、香港恒生大學、東華學院、香港伍倫貢學院及耀中幼教學院。

## Inter-Institutional Development Scheme

The Inter-Institutional Development Scheme aims at enhancing academics' research capability in the institutions and keeping them abreast of new developments, and challenging research topics in relevant fields through organisation of workshops, seminars or short courses by an institution or jointly between institutions. In the 2024/25 exercise, 25 applications were received and 11 of them were awarded \$4.56 million.

## Institutional Development Scheme

### *Research Infrastructure Grant*

The IDS Research Infrastructure Grant aims at building up the research capacity of the institutions in their strategic areas through the provision of physical research facilities, infrastructure and other kinds of support. Of the seven applications received in the 2024/25 exercise, one project was supported with a total grant of \$4.05 million.

### *Collaborative Research Grant*

The IDS Collaborative Research Grant aims at encouraging and supporting collaborative research involving two or more self-financing institutions, and/or group research activities that operate across disciplines within an institution with a view to enhancing the research output of self-financing institutions in terms of the level of attainment, quality, dimensions and/or speed. Of the nine applications received in the 2024/25 exercise, two projects were supported with a total grant of \$6.37 million.

## 跨院校發展計劃

跨院校發展計劃則旨在提升院校教學人員的研究能力，透過個別院校籌組或與其他院校合辦的工作坊、研討會或短期課程，使他們在各自的專研範疇了解最新的發展和具挑戰性的研究專題。在2024/25年度共收到25份申請，合共批出456萬元資助11項計劃。

## 院校發展計劃

### *研究基礎設施撥款*

院校發展計劃研究基礎設施撥款旨在透過提供具體研究設施、支援研究的基礎建設及其他形式的支援，建立院校在其策略發展範疇的研究能力。在2024/25年度共收到七份申請，最後共批出405萬元資助一項計劃。

### *協作研究撥款*

院校發展計劃協作研究撥款旨在鼓勵及協助頒授本地自資學位院校進行合作研究，包括涉及兩間或以上自資院校及／或個別院校內不同學科的合作研究，從而在學術水平、質素、領域及／或進度上提升自資院校的研究成果。在2024/25年度共收到九份申請，最後共批出637萬元資助兩項計劃。

## Research Funding Schemes and RGC Activities

研究資助計劃及研資局的工作

### HIGHLIGHTS 提要

*Research Impact Fund was established in 2018. The funding results of the Seventh Round exercise was announced in December 2024. The total Research Impact Fund allocation was \$75 million, supporting 14 impactful projects. As at 30 June 2025, the number of ongoing projects is 64.*

研究影響基金於2018年成立。研究影響基金在2024年12月公布第七輪申請結果，撥款7,500萬元，資助共14個具影響力的研究項目。截至2025年6月30日，64個資助研究項目仍在進行中。

## Research Impact Fund

The Research Impact Fund (RIF) was established in 2018 to encourage the local academics to consider and articulate the potential of research to deliver benefits for the wider community and also to encourage a greater volume of collaborative research beyond academia.

The RIF exercise adopts a two-stage application process consisting of submission of preliminary and full proposals. In the eighth round exercise, the RGC received a total of 195 preliminary proposals seeking \$1,182 million.

After evaluation by the RIF Committee (RIFC), 35 proposals were shortlisted for submission of full proposals. These proposals will be peer-reviewed and further shortlisted for interview by the RIFC. It is anticipated that the funding results will be announced by the end of December 2025.

## 研究影響基金

研究影響基金於2018年成立，旨在鼓勵本地學者積極考慮潛在的研究效益，使更廣泛的社區能夠受惠，並鼓勵開展更多學術界以外的研究合作。

研究影響基金計劃採用兩個階段的申請程序，包括提交初步及具體建議書。研資局於第八輪申請共接獲195份初步建議書，申請資助總額為11.82億元。

經研究影響基金委員會評審後，篩選出35份提交具體建議書。研究影響基金委員會將進行學者評審，以進一步篩選該批具體建議書並與個別研究隊伍進行會面。預計撥款結果將於2025年12月底公佈。

HIGHLIGHTS  
提要

*Strategic Topics Grant was established in 2022. 29 preliminary proposals, seeking \$930 million, were received in the third round exercise. 11 proposals were shortlisted for submission of full proposals, of which five proposals were funded at a total amount of \$130 million. As at 30 June 2025, the number of on-going projects is 17.*

策略專題研究資助金於2022年成立。研資局於第三輪申請共接獲29份初步建議書，申請資助總額為9.3億元。當中11份獲篩選提交具體建議書，其中五份具體建議書獲得共1.3億元的資助。截至2025年6月30日，17個資助研究項目仍在進行中。

## Strategic Topics Grant

The Strategic Topics Grant (STG) was established in 2022 to support collaborative research in specific areas which can help Hong Kong overcome imminent challenges and capture emerging opportunities.

The STG exercise adopts a two-stage application process consisting of submission of preliminary and full proposals. In the third round exercise, the RGC received a total of 29 preliminary proposals, seeking grants totalling \$930 million.

After a peer review process and interviews by the STG Assessment Committee, five projects were funded at a total amount of \$130 million.

Subsequent to a comprehensive review undertaken in 2024/25 that reassessed the methodology for selecting STG topics in future call, the RGC approved in June 2025 to adopt a new dedicated research domain, “Demographic Change – Aging Society”, with three key subject areas, namely (i) Health and Longevity in a Caring Community, (ii) Smart Technology and an Ageing Population and (iii) Silver Society, Economy and Finance, for the upcoming three exercises (2026/27 to 2028/29).

## 策略專題研究資助金

策略專題研究資助金於2022年成立，就協助香港應對當前挑戰及抓緊新興發展機遇的協作研究項目提供資助。

策略專題研究資助金計劃採用兩個階段的申請程序，包括提交初步及具體建議書。研資局於第三輪申請共接獲29份初步建議書，申請資助總額為9.3億元。

經過學者評審及策略專題研究資助金評核委員會的遴選面見後，研資局落實資助其中五項申請，資助總額為1.3億元。

研資局於2024/25年度完成就策略專題研究資助金未來主題選定機制之檢討，並於2025年6月決定將「人口結構變化-高齡化社會」列為該計劃未來三個資助年度(2026/27至2028/29)的研究領域，並確立三大關鍵範圍，即(一)關愛社區的康健與遐齡、(二)智慧科技與樂齡、及(三)銀髮社會、經濟與金融。

## Research Funding Schemes and RGC Activities

研究資助計劃及研資局的工作

### HIGHLIGHTS

提要

*In the 2024/25 academic year, the RGC and the Chinese Academy of Sciences jointly established the Youth Seed Fund under the Co-funding Mechanism on Joint Laboratories, contributing around \$8 million and RMB13 million respectively to support young researchers of accredited joint laboratories in engaging in academic exchanges and research collaborations.*

在2024/25學年，研資局與中國科學院在聯合實驗室共同資助機制下共同成立青年種子基金，分別出資約800萬港元及1,300萬元人民幣，以支持聯合實驗室新晉研究學者進行國際學術交流活動。

## Youth Seed Fund

To cultivate and groom young research talents of the 22 accredited joint laboratories, the RGC and the Chinese Academy of Science (CAS) contributed around \$8 million and RMB13 million respectively to launch a new Youth Seed Fund (YSF) under the co-funding mechanism on joint laboratories. The YSF would provide eligible young researchers with funding to support their visits to international renowned universities or research institutions, participation in international academic exchanges, organisation of conferences, workshops and other academic exchange events in Hong Kong.

Applications were invited starting in June 2025. Activities which were jointly supported by both sides would be considered for funding. Funding results would be co-announced with the CAS by the end of 2025.

## 青年種子基金

為培育22個獲認可聯合實驗室的新晉研究學者，研究資助局和中國科學院分別出資約800萬港元和1,300萬元人民幣，在聯合實驗室的共同資助機制下創立青年種子基金。基金將為符合資格的新晉研究學者提供資助，以支持他們前往國際知名大學或研究機構進行訪問、參與國際學術交流，以及在香港舉辦會議、工作坊及其他學術交流活動。

計劃於2025年6月起接受申請，獲雙方共同支持的活動會考慮給予資助。研資局和中科院將於2025年底前公佈資助結果。

## RGC Activities funded by UGC Funds 研資局由教資會撥款的工作總覽

### HIGHLIGHTS 提要

*In the 2024/25 academic year, the Hong Kong PhD Fellowship Scheme awarded 350 top students from 41 countries/regions.*

*在2024/25學年，香港博士研究生獎學金計劃頒發獎學金予來自全球41個國家及地區共350位優秀學生。*

### Hong Kong PhD Fellowship Scheme

The Hong Kong PhD Fellowship Scheme was launched in September 2009 to attract the best and brightest students in the world, irrespective of their country of origin, prior work experience and ethnic background, to pursue their PhD studies and research in the UGC-funded universities.

This prestigious scheme unites top international research postgraduate students and Hong Kong's world class universities.

The Fellowship provides a monthly stipend and an annual conference and research related travel allowance for the awardees for a period of three years. The amounts of monthly stipend and annual travel allowance for 2024/25 academic year are \$28,100 and \$14,000 respectively. Thereafter, such amount will be adjusted annually before the start of academic year.

In the Fifteenth Round exercise, 350 top students from 41 countries/regions received the award. By the deadline in December 2024, 9 765 applicants from 103 countries/regions submitted full applications for the Sixteenth Round exercise, at which the annual number of award places has been increased to 400.

### 香港博士研究生獎學金計劃

香港博士研究生獎學金計劃於2009年9月推出，目的是吸引世界各地出類拔萃的研究生前來教資會資助大學就讀博士研究生課程，而不論其國籍、工作經驗和種族背景。

這個備受推崇的計劃將來自各地的研究生尖子，匯集於香港的世界級學府。

獎學金為獲獎的博士研究生提供每月津貼，以及每年會議及研究活動交通津貼，為期三年。在2024/25學年，每月津貼及每年交通津貼分別為28,100元及14,000元，有關的津貼水平會於每學年初進行調整。

第十五屆香港博士研究生獎學金計劃的得主為350位來自全球41個國家及地區的優秀學生。而直至2024年12月的報名截止日期，共有9 765名來自103個國家及地區的申請者就第十六輪計劃提交正式申請書，計劃的名額亦增至每年400個。

## Research Funding Schemes and RGC Activities

### 研究資助計劃及研資局的工作

#### HIGHLIGHTS 提要

*After the twentieth processing cycle, the 3 billion matching grants have been fully allocated to 19 participating universities/institutions under the debut round of Research Matching Grant Scheme (RMGS), with three UGC-funded universities reaching the matching ceiling of \$500 million and the other five UGC-funded universities as well as four institutions reaching the matching floor of \$50 million. The Government has launched a new round of RMGS in May 2025 with a total commitment of \$1.5 billion for an operation period of four years.*

第二十个申请周期结束后，首轮研究配对补助金计划已全数发放30亿元配对补助金予19所参与大学/院校。当中有三间教资会资助大学获发放5亿元「预设上限」的配对补助金，并有五间教资会资助大学及四间院校获超过5,000万元「最低款额」的配对补助金。政府已于2025年5月推行新一轮计划，在四年期内提供合共15亿元配对补助金。

## Research Matching Grant Scheme

The debut round of RMGS was launched in 1 August 2019 with \$3 billion funding for the sector to diversify research funding sources and incentivise more contribution from and collaboration with the non-public sector.

Applications from eight UGC-funded universities and 13 local self-financing degree-awarding institutions are processed in cycles on a quarterly basis. Donations/funding from non-governmental/non-public sectors secured by an individual university/institution for research-related purposes are eligible for matching.

All 20 processing cycles of the debut round have been completed in mid-October 2024, with \$3 billion matching grants fully allocated to 19 participating universities/institutions. Donations/sponsorships/research contracts applied for matching have amounted to about \$5.77 billion in total. Three UGC-funded universities have reached the matching ceiling of \$500 million, and the other five UGC-funded universities as well as four institutions have reached the matching floor of \$50 million.

To ensure that all donations received and government matching grants disbursed under the RMGS are used solely for research-related expenditure and spent in a cost-effective manner, universities/institutions are requested to submit situation reports to disclose the deployment progress of the matching grants disbursed in the processing cycles.

In the light of the fruitful outcome of the debut round of RMGS, it is announced in “The Chief Executive’s 2024 Policy Address” to launch a new round of RMGS with a total commitment of \$1.5 billion for applications by local degree-awarding universities/institutions over a four-year period, so as to attract more organisations and funding sources to support research endeavours of universities/institutions, as well as to promote more research collaborations between the higher education sector and the community.

## 研究配对补助金计划

首轮研究配对补助金计划于2019年8月1日推行，涉资30亿元。计划让高等教育界的研究经费来源更趋多元化，及积极推动非公营机构提供研发开支和捐款，并加强协作。

八间教资会资助大学及13间本地自资学位颁授院校递交的申请，会以每个季度作一申请周期逐期处理。大学/院校从非政府/非公营界别筹得用以应付与研究相关开支的私人捐款或资助，均符合资格申请配对补助金。

首轮计划全部二十个申请周期已于2024年10月中完结，30亿元配对补助金亦已全数发放予19间参与的大大学/院校。是次计划的配对申请涉及共约57.7亿元捐款/赞助/研究合约。当中三间教资会资助大学获发放5亿元「预设上限」的配对补助金，并有五间教资会资助大学及四间院校获超过5,000万元「最低款额」的配对补助金。

为确保大学/院校于计划下所收捐款和政府发放的配对补助金只用于与研究相关的支出，并符合成本效益，大学/院校需提交情况报告，就申请期发放的配对补助金披露其运用进度。

有鑑首轮研究配对补助金计划取得丰硕成果，《行政长官2024施政报告》提出推行新一轮计划，在四年期内为本地大学/专上院校提供合共15亿元配对补助金，以吸引更多机构及资助支持大学/院校的研究工作，同时鼓励高教界与社会各界进行更多研究方面的协作。

## Research Funding Schemes and RGC Activities 研究資助計劃及研資局的工作

The new round of RMGS covers the eight UGC-funded universities (including their self-financing/subsidiary higher education units) and the 13 local self-financing degree-awarding institutions. Donations and matching grants under the scheme may only be used for research-related purposes at universities/institutions to cover research-related expenditures (excluding capital projects) for all disciplines.

In connection with the matching grants commitment in the new round of RMGS, the “matching floor” and “matching ceiling” of the scheme have been adjusted to \$20 million and \$200 million respectively. To promote continuous collaboration between the higher education sector and industry as well as other sectors in the community, an upper limit will be applied to the total amount of government matching grants to be disbursed for each financial year, i.e. \$300 million for 2025-26. Besides, an upper limit will also be applied to the government matching grants to be received by each university/institution in each financial year (\$60 million).

The call for applications for the new round of RMGS was initiated in April 2025, and the scheme commenced operation with effect from 1 May 2025. The first processing cycle of 2025 (i.e. 1 May to 31 October 2025) will be closed for applications on 11 November 2025.

新一輪計劃涵蓋八間教資會資助大學(包括其自資/附屬專上教育機構)和13所本地自資學位頒授院校。計劃下捐款及配對補助金只可用作大學/院校的研究相關用途，應付與研究相關的支出(不包括基本工程項目)，並不限學科。

因應新一輪計劃的配對補助金金額，計劃的「最低款額」及「預設上限」分別調整為2,000萬元及2億元。為推動大學/院校持續與各界攜手進行跨界別合作，鼓勵大學/院校持續開拓研究經費來源，新一輪計劃期內就每個財政年度政府可發放的配對補助金總額將設立適當上限，首個財政年度(2025-26)設定為3億元，並會就每個財政年度每間大學/院校可獲發放的配對補助金額設立6,000萬元上限。

我們已於2025年4月邀請有關大學/院校就2025年5月1日起正式實施的新一輪計劃提交申請。2025年第一個申請週期(即2025年5月1日至10月31日)將會於2025年11月11日截止申請。

## Research Funding Schemes and RGC Activities

研究資助計劃及研資局的工作

### HIGHLIGHTS 提要

*Introduced in 2019, the RGC Postdoctoral Fellowship Scheme was renamed as RGC Junior Research Fellow Scheme (JRFS) with effect from August 2024. The RGC JRFS awarded 60 fellowships in its debut exercise (2025/26) to attract and retain research talent as postdoctoral researchers at UGC-funded universities in Hong Kong.*

自2019年推行的研資局博士後獎學金計劃，已於2024年8月起改稱「研資局新晉學者計劃」。此計劃於首屆(2025/26)頒發60個獎助金名額，以吸引及挽留研究人才，在本港教資會資助大學任博士後研究員。

## RGC Junior Research Fellow Scheme

The JRFS provides support to 60 awardees in each round of the yearly exercise for a period of 24 months, in terms of full-time appointment as a postdoctoral fellow at a UGC-funded university, with an optional extension of the postdoctoral stage for up to 12 months upon request. For each awardee, the supporting university will receive an annual stipend to cover the awardee's basic salary as well as a conference and research-related travel allowance throughout the 24-month fellowship period. The first annual stipend is at \$425,100. Subject to the relevant terms and conditions, the annual stipend will be adjusted after every 12 months during the fellowship period. For each JRFS awardee who subsequently advances to junior research academic, i.e. Assistant Professor (tenure-track or non-tenure-track) or Research Assistant Professor at a UGC-funded university during the fellowship, the supporting university will then receive research support funding in place of annual stipend until completion of the 24-month fellowship period. This funding is at \$140,000 per annum.

The rebranded fellowship scheme continues to be well received, and helps nurture and expand Hong Kong's pool of research talent. In its debut exercise (2025/26), there were 114 strong candidates from top universities internationally as well as UGC-funded universities. In addition to nominees from Hong Kong, China and the Chinese Mainland, there were nominees from Australia, Belgium, Canada, France, Germany, Ghana, India, Italy, Nigeria, Pakistan, South Korea, Sri Lanka, United Kingdom, United States of America and Vietnam etc.

## 研資局新晉學者計劃

研資局新晉學者計劃每年資助60名獲獎者，於教資會資助大學受聘為全職博士後研究員，為期24個月，並可因應需要申請延長計劃期(上限為12個月)。計劃在期內將每年為獲獎者提供其基本薪金資助與會議及研究活動交通津貼。首年津貼額為425,100元，其後津貼額將根據相關條款每十二個月作出調整。獲獎者在計劃期內若於任何一間教資會資助大學晉升為助理教授或研究助理教授，其津貼將改為研究資助金，直至24個月的計劃期結束為止。研究資助金為每年14萬元。

重塑後的獎學金計劃繼續備受歡迎，支持香港培育及擴大研究人才庫。首屆計劃(2025/26)吸引來自國際頂尖大學及本地教資會資助大學的114名優秀參選者。除了來自中國內地及香港，亦有候選者來自澳洲、比利時、加拿大、法國、德國、加納、印度、意大利、尼日利亞、巴基斯坦、南韓、斯里蘭卡、英國、美國及越南等地。

HIGHLIGHTS  
提要

*Introduced in 2019, the sixth exercise (2025/26) of RGC Research Fellow Scheme and RGC Senior Research Fellow Scheme will award 11 and nine fellowships, respectively, to outstanding academics at UGC-funded universities in Hong Kong, with total allocation amounting to around \$134 million.*

研資局研究學者計劃及研資局高級研究學者計劃於2019年推行，第六屆計劃(2025/26)將各頒發11個及九個獎項予教資會資助大學裏卓越非凡的學者，資助總額約為1.34億元。

## RGC Research Fellow Scheme/RGC Senior Research Fellow Scheme

The RGC Research Fellow Scheme (RFS) and RGC Senior Research Fellow Scheme (SRFS) was introduced in 2019, aiming to provide sustained support and relief from teaching and administrative duties for outstanding academics at Associate Professor rank and full Professor rank at UGC-funded universities in Hong Kong, with a view to facilitating their full dedication to research and development, and nurturing the next generation of researchers for Hong Kong.

RFS and SRFS, in each round of the annual exercise, provide sustained support to awardees at Associate Professor level/full Professor level respectively, with a fellowship grant covering a fellowship period of 60 months to meet salary costs for relief teachers and related research expenses, including staff, equipment, travel, subsistence and dissemination costs.

In the sixth exercise (2025/26), we received 39 nominations for RFS and 38 for SRFS. Upon the completion of peer-review assessment, shortlisted nominees were invited for in-person interviews by the respective selection panel in May and June 2025. The selection panels commended highly on the quality of the nominees and the research proposals submitted, as well as the enthusiasm displayed by the finalists during their interviews.

Recommendations of the RFS awardees (two from Humanities, Social Sciences and Business Studies (H) disciplines, and nine from Sciences, Medicine, Engineering and Technology (S) disciplines) and SRFS awardees (two from H disciplines and seven from S disciplines) were endorsed by the RGC in June 2025. All awardees are to start the research project on 1 January 2026. Each RFS and SRFS awardee will be supported with a fellowship grant covering a period of 60 months at around \$5.47 million and \$8.22 million respectively.

The total allocation of the two schemes in the sixth exercise amounts to around \$134 million.

## 研資局研究學者計劃／研資局高級研究學者計劃

研資局研究學者計劃(RFS)及研資局高級研究學者計劃(SRFS)於2019年推行，旨在為教資會資助大學裏卓越非凡的副教授級和教授級學者，提供教學及行政職務方面的持續支援，讓他們可以專注於研究及發展工作，並為香港培育下一代研究人員。

兩項計劃每年頒發獎項，發放為期60個月的津貼，資助副教授級和教授級的獲獎者，聘任代課講師及支付研究項目開支，包括聘任研究人員、購置器材設備、公幹連膳宿津貼及發表研究成果的費用等。

第六屆計劃(2025/26)分別收到39宗RFS及38宗SRFS提名。完成同儕評審後，躋身最後入圍名單的參選者獲遴選小組邀請，於2025年5月及6月親身進行面試。遴選小組高度讚賞獲提名的候選人及其高水平的研究提案，並喜見最後入圍的候選人在面試中展現熱忱。

遴選小組推薦獲獎的研資局研究學者(兩名屬人文學、社會科學及商科範疇，九名屬科學、醫學、工程及科技範疇)及研資局高級研究學者(兩名屬人文學、社會科學及商科範疇，七名屬科學、醫學、工程及科技範疇)已獲得研資局於2025年6月通過及確認。每名獲獎者須於2026年1月1日開始計劃下的研究項目，並獲發放為期60個月的津貼，金額分別約為547萬元(研資局研究學者)及822萬元(研資局高級研究學者)。

兩項計劃第六屆的資助總額約為1.34億元。

## Successful Stories on the Funded Research 撥款研究項目的成功故事

### Theme-based Research Scheme (TRS)

#### *A Stem Cell Approach to Dissect the Molecular Basis of Neurodegenerative Diseases*

The project aims to address the urgent need for new and innovative therapies that can treat age-related neurodegenerative disorders such as the highly prevalent and devastating Alzheimer's disease (AD). AD primarily affects the elderly, and is characterized by memory loss and impaired movement, reasoning and judgment. The disease progressively worsens over time, resulting in massive disease burden to patients, their caregivers, and societies. Without effective clinical interventions, healthcare services around the world will eventually face dire consequences.

This project built upon the project team's previous TRS-funded research, which unravelled some of the complex mechanisms governing the regulatory pathways that underlie neurogenesis and differentiation of neural stem cells, and led to the discovery of a number of small molecules that stimulate endogenous neurogenesis. The project team dissected the pathological mechanism of AD by leveraging their previous findings. To identify disease pathways and novel therapeutic targets, the project team drew on the power of human induced pluripotent stem cell (iPSC) and CRISPR-Cas9 genome-editing technologies. These state-of-the-art technologies enabled the team to generate and utilize patient-derived iPSCs to conduct detailed investigations on the pathophysiology of AD. In the foundational TRS, the project team identified several potential drug leads with memory enhancing activity. Hence, the team also undertook preclinical development of these drug leads in this project.

Successful completion of the project brought us one step closer to developing novel therapies that can halt or reverse the devastating effects of AD, thus improving millions of lives worldwide. The project also enhanced Hong Kong's growing reputation as a center for research excellence, while placing Hong Kong on the map for advanced neural regenerative medicine and stem cell research.

### 主題研究計劃

#### 以幹細胞方法解析神經退行性疾病的分子基礎

本項目針對老年相關的神經退行性疾病進行前沿探索，包括常見而極具破壞性的阿爾茨海默病(AD)，以回應創新療法方面的迫切需求。AD主要影響老年人，患者記憶喪失，行動、推理和判斷能力均會受損；病情且會逐步惡化，為患者、照顧者和社會帶來沉重的負擔。若果不能採取有效的臨床措施，全球的醫療保健體系將會面臨嚴重的壓力。

研究團隊早前曾得到主題研究計劃的資助，成功解構了調控神經幹細胞分化成為神經細胞的複雜機制，並發現了一些小分子可以在體內刺激這個過程。研究團隊以此為基礎探索AD的病理機制，利用人源誘導性多能幹細胞(iPSC)和CRISPR-Cas9基因編輯技術，培養二維(2D)和三維(3D)神經細胞群，剖析疾病的分子機制和治療靶點。通過這些先進的技術，將AD病人的體細胞轉化成iPSCs，與基因編輯後的iPSCs作比較，深入研究疾病的病理生理學。在之前的主題研究計劃項目中，研究團隊找到了一些可以增強記憶的候選藥物。在本項目中，研究團隊亦對這些藥物進行臨床前試驗工作。

項目成果有助開發新療法阻止或逆轉AD，從而改善全球數千萬人的生活。透過本項目，香港亦能在前沿神經再生醫學和幹細胞研究領域佔一席之地，強化香港作為卓越研究中心的地位。

### Image-guided Automatic Robotic Surgery

Robotics is widely considered to be one of the key technological drivers of economic growth and competitiveness. It is therefore important for Hong Kong to develop its own robotics technology. The challenge lies in where to position Hong Kong in this extremely broad interdisciplinary area. Hong Kong has the best healthcare system in the region. Leveraging this strength, the research team is dedicated to making breakthroughs in robotics technology for healthcare and developing a globally leading medical robot technology system.

The project established a world-class research center in surgical robotics in Hong Kong by forming an interdisciplinary team with the necessary expertise in engineering and medicine from local universities, and collaborating with internationally-respected institutions such as Intuitive Surgical Inc., Imperial College London, and Johns Hopkins University. Existing surgical robots work in remote control mode in which a surgeon tele-controls the robots with full attention. It is widely considered that such remote-controlled robots will be replaced by next-generation ones that will assist surgeons with high-level intelligence, and automatically perform particular steps of surgical procedures. The development of such intelligent surgical robots presented several big scientific challenges including (1) how to efficiently and reliably sense surgical objects/fields; (2) how to automatically carry out pre-operative (pre-op) surgical planning and navigate the robots in the highly dynamic and individual-dependent environment; (3) how to control the actions of surgical robots safely and accurately; (4) how to equip surgical robots with high-level intelligence, e.g., the abilities of situation awareness and reasoning.

By combining the expertise and experiences in the different areas, the project team developed innovative solutions to those challenges, which included (1) novel systems and algorithms for real-time sensing of 3D geometry, force, and biomechanical properties of surgical objects; (2) data-driven surgical planning and navigation by using the huge image data of robotic surgery at the Prince of Wales Hospital (PWH) and Intuitive Surgical Inc.; (3) visually servoed controllers for robots interacting with soft tissues; and (4) robotic surgery intelligence based on deep learning. The technologies were integrated into a prototype of image-guided surgical robots that is able to automatically assist surgeons and perform a single surgical step or several connected steps of surgical procedures. The project team also used the total laparoscopic hysterectomy (TLH) as the example to validate the system by ex-vivo experiments, clinical trials and pilot applications.

### 視覺導航自動機械人手術

機械人技術被廣泛認為是推動經濟增長、提升競爭力的關鍵技術之一。因此，香港極需自行研發核心機械人技術，在廣泛的跨學科領域中突破挑戰、搶佔先機。香港擁有區內最好的醫療技術體系，基於這個優勢，研究團隊致力於實現醫療機械人技術的突破，研發領先世界的醫療機械人技術體系。

本項目通過組建一支具有工程和醫學專業知識的本地大學跨學科科研團隊，在香港建立了一個世界級的外科機械人研究中心，並與 Intuitive Surgical Inc.、倫敦帝國學院和約翰·霍普金斯大學等國際知名機構和大學合作。現有的手術機械人以遙控操作模式運作，要求操作機械人的外科醫生在長時間內全神貫注。這種遙控操作醫療機械人將會被能輔助外科醫生的先進智能醫療機械人及可自主完成特定手術步驟的醫療機械人取代。而研發新一代智能手術機械人面臨諸多挑戰，包括：(1) 如何有效可靠地感知手術對象/場景；(2) 如何在高度動態和依賴個體的環境中自動進行手術前(術前)手術規劃和機械人導航；(3) 如何安全準確地控制手術機械人的運動；(4) 如何將高級智能(例如情境感知和推理能力)裝備到手術機械人中。

研究團隊結合團隊中不同領域的專業知識和經驗，研發創新的解決方案，其中包括(1)用於實時感測外科手術對象的三維幾何形狀、作用力和生物力學特性的新穎系統和算法；(2)利用威爾斯親王醫院(PWH)和Intuitive Surgical Inc.(ISI)龐大的機械人手術圖像數據庫進行數據驅動的手術規劃和導航；(3)用於機械人與軟組織相互作用的視覺伺服控制器；(4)基於深度學習的機械人手術智能。這些技術被整合到一個由圖像引導的手術機械人原型中，該原型能夠自動輔助外科醫生和/或執行外科手術的單個手術步驟或多個連續步驟。研究團隊亦以全腹腔鏡子宮切除術(TLH)為例，透過離體實驗和臨床試驗驗證系統。

## Research Funding Schemes and RGC Activities

研究資助計劃及研資局的工作

### Collaborative Research Fund

#### *An Ultra-speed Mass Spectrometer for High-throughput Omics Studies*

Mass spectrometry-based “-omics” studies such as proteomics, metabolomics and lipidomics, refer to systematic analyses of a large family of proteins, metabolites and lipids, respectively. Because of the rich information as well as robust reproducibility that omics approaches can provide, they have been widely used in multiple disciplines of biology, chemistry, medicine and environmental science.

As research advances rapidly, people are analysing complex samples from bio-fluids, tissues, organs or even whole organisms frequently. However, such biological or patient-derived medical samples often have exceeding complexity, low amount and a large dynamic range, and thus pose great analytical challenges to mass spectrometry-based omics studies. To tackle these problems and meet the local need of omics studies, the project team proposes purchasing and installing an ultra-speed mass spectrometer. The equipment takes advantage of a series of revolutionary technologies including ion mobility separation and provides unprecedented scan speed, detection sensitivity and quantification accuracy. The establishment of this ultra-high speed Mass spectrometer will stimulate collaborations, enhance the research competitiveness and train young scientists in Hong Kong.

### 協作研究金

#### *用於高通量組學的超高速質譜*

基於質譜的組學研究(例如蛋白質組學，代謝組學和脂質組學)是指對一大類蛋白質，代謝物和脂質的整體系統分析。由於組學方法可以提供豐富的信息及其較高的可重複性，它們已被廣泛用於生物學，化學，醫學和環境科學的多個學科。

隨著科技迅速發展，對體液、組織、器官甚至整個生物這樣的複雜樣品的分析變得非常普遍。然而，這樣的生物學或醫學樣品通常具有高複雜性、低樣品量和較大的動態範圍，對組學研究提出了巨大的挑戰。為了解決這些問題並滿足本地對組學研究的需求，研究團隊建議購買和安裝超高速質譜儀。該設備利用包括離子淌度分離在內的一系列革命性技術，提供了前所未有的掃描速度、檢測靈敏度和定量精度。這套超高速質譜儀的建立將促進各大學在多組學研究的合作，增強香港的國際科研競爭力，並培養本地的年輕科學家。

***Psychological resilience and mental wellness: Effects of internal neurobiological affective and external social support systems***

Globally, stress-related illnesses have become increasingly prevalent. For example, depression and anxiety are now the leading causes of disability worldwide. In Hong Kong, the prevalence of youth suicide particularly that of full-time students is alarming. The lack of any sign that these stress-related problems will decrease is worrisome and reflects the urgency for research to understand factors protecting people against the deleterious effects of stress. One critical factor is psychological resilience (resilience), which represents the ability to recover from stress and adversities. Resilience has been well-established as a multidimensional construct subject to dynamic regulation by complex interactions among neural, biological, social, and behavioral systems. Therefore, resilience can only be thoroughly understood through comprehensive examination of the relationships between the internal factors (neurobiological and affective) and external socioecological systems underpinning resilience. Furthermore, computational-modeling methodology is required and will be employed to integrate various multimodal data to provide reliable evidence for valid analyses that elucidate the relationship between the examined neurobiological/psychosocial mechanisms and resilience. This project will generate significant insights to guide future resilience research. Practically, the project work will be critical for the early identification of risk factors of stress-related disorders for timely intervention. Knowing how parameters of the studied and aforementioned internal and external factors correlate with resilience and thereby affect mental health will facilitate the development of large-scale educational strategies with considerable value for promoting mental wellness.

**心理抗壓能力與精神健康：內在情感腦神經生物系統與外在社會支持因素的影響**

與壓力相關的疾病在世界各地變得越來越普遍，例如抑鬱和焦慮已成為導致身體或心智障礙的主要原因。香港青少年的自殺率，以全日制學生的比率特別令人擔憂。可惜現時沒有跡象顯示這些與壓力相關的問題會減少，因此，研究如何保障人們免受壓力影響變得十分逼切，而心理彈力(彈性)就是抗壓能力的一個關鍵因素，它代表著人們從壓力和逆境中復原的能力。通過神經、生物、社會和行為各系統之間複雜的互動和動態調節，心理彈力已經成為多面向概念。因此，只有通過全面檢視心理彈力的內在因素(神經生物學和情感)和外在社會生態系統之間的關係，才能充分理解什麼是心理彈力。另外，本研究項目將會利用電腦計算建模方法整合各種模式數據，提供可靠的證據並進行有效的分析，以闡明神經生物學/心理社會機制與心理彈力之間的關係。本項目將會顯著啟發未來的心理彈力研究，尤其對於早期識別與壓力相關障礙的風險因素，及對其防禦起關鍵作用。本項目的研究結果將有助於制定全方位的健康教育策略，進一步推廣心理健康。

## Research Funding Schemes and RGC Activities

### 研究資助計劃及研資局的工作

#### ***Non-canonical NAD-capped RNAs in Arabidopsis: mechanisms of capping and decapping and molecular and physiological functions***

Gene expression is the process by which a gene (DNA) is converted into a functional product, such as a protein. Messenger RNAs (mRNAs) act as the intermediates in gene expression and carry the instructions for making proteins from genes. Cells modify mRNAs in different ways to mediate their functions. Eukaryotic mRNAs generally have a cap at their 5' end that is termed the m7G cap. This cap mediates almost all steps of gene expression. Recently, it has been reported that some RNAs in both prokaryotes and eukaryotes have an NAD molecule as their cap. These findings indicate a novel mechanism in regulating gene expression through the NAD cap. However, the mechanisms of NAD capping and decapping and molecular and biological functions of NAD-capped RNAs (NAD-RNAs) remain to be defined.

The project team has developed a new method termed NAD tagSeq for identification, quantification, and characterization of NAD-RNAs. This method and other approaches will be used in this project to reveal how NAD-RNAs are produced and how the NAD cap controls gene expression in various plant biological processes using Arabidopsis as a model. The project will be carried out by a research team with complementary expertise. This study will make a significant contribution for understanding the functions of NAD-RNAs in regulating gene expression in all types of living organisms.

#### **擬南芥非典型的NAD-capped RNA：加端帽和去端帽的機理和NAD-RNA的分子與生理功能**

基因表達是基因轉變成具有特定功能的產物（例如蛋白質）的過程。信使RNA (mRNAs) 作為在基因表達過程中間物，攜帶有指導產生與基因相對應的蛋白質的信息。細胞通過不同的方式修飾mRNA，以便介導其功能。真核細胞的mRNA的5'末端一般帶有7-甲基鳥嘌呤核苷(m7G)的帽子結構，該帽子介導基因表達的幾乎所有步驟。最近有文獻報道原核細胞和真核細胞中有些RNA帶有NAD帽子，因此可能存在一種通過NAD帽子來調節基因表達的新機制。然而，NAD的加帽子與去帽子的機制，以及帶有NAD帽子的RNA (NAD-RNA)的分子與生物學功能尚不清楚。

研究團隊以前建立了一種鑒定、定量和分析NAD-RNA的方法，稱之為NAD tagSeq。本研究項目將使用NAD tagSeq和其他手段，以擬南芥為模式生物，來揭示NAD-RNA是如何產生的，以及在多種生物學過程中NAD帽子是如何控制基因表達的。本項目將由一個具有專長互補的研究團隊實施。本研究將會為理解在多種生物的基因表達中NAD-RNA的功能做出重要貢獻。

## Research Grants Council Publication Gateway 研究資助局資助論文資料通

Research Grants Council Publication Gateway (the Gateway) ([www.rgcgateway.hk](http://www.rgcgateway.hk)), as one of initiatives of RGC's Open Access Plan, is an online database providing information of peer-reviewed journal articles arising from research projects funded by RGC. Such information includes the project title, principal investigator, the corresponding author(s), as well as hyperlink(s) of the refereed journal articles provided by the universities and other means of getting access to the articles. The RGC regularly updates the content of the Gateway.

「研究資助局資助論文資料通」(「論文資料通」)([www.rgcgateway.hk](http://www.rgcgateway.hk))作為研究資助局開放取用計劃的其中一環，「論文資料通」提供研究資助局資助項目期刊論文的相關資訊，包括研究項目名稱、首席研究人員、通訊作者，以及由院校提供的期刊論文的超連結和其他瀏覽期刊論文的途徑。研資局定期更新「論文資料通」的內容。

## RGC Contacts with Other Funding Bodies 研資局與其他研究資助機構的聯繫

The RGC maintains regular contacts with other bodies that provide funding for research. This good working relationship ensures that applications for grants are cross-checked to avoid unjustified duplication.

研資局與其他資助研究的機構經常保持聯繫，互相核對研究經費的申請，以防止不合理的重疊撥款。



## Chapter 4

# How Funded Projects are Selected, Monitored and Assessed

## 第四章

# 資助項目的審批、監察與評核

# How Funded Projects are Selected, Monitored and Assessed

## 資助項目的審批、監察與評核

### How Projects are Selected

To drive Hong Kong's research quality to a higher level of excellence, the RGC is focusing its resources to provide better support to top quality research projects through competitive funding schemes.

Across the board, equal emphasis is given to both fundamental and applied research.

Additionally, the RGC must be satisfied that the projects it funds have significant intellectual and innovative content and serve the purpose of academic development.

For applied research projects which involve potential benefits to industry in the short to medium term, the RGC expects to see some funding from the potential beneficiaries.

### Aim of Monitoring and Assessment

Under its Terms of Reference, the RGC is required to monitor the implementation of research projects funded by disbursements from the UGC, and to report at least annually to the Government through the UGC.

The RGC considers that monitoring of on-going projects and assessment of completed projects are necessary for reasons of public accountability.

As part of its efforts to strive for improvement, the RGC constantly reviews its monitoring and assessment system with a view to streamlining the relevant processes and enhancing overall effectiveness.

The Principal Investigator/Project Coordinator of an approved project is therefore required to submit progress reports and a completion report on the project for monitoring and scrutiny by Subject Panel/Committee members. The sponsoring institution is required to manage the projects and expenditures, oversee the procurement of equipment and devices approved under the projects and to put in place a due internal monitoring system.

### 釐定撥款的準則

為提昇香港學術研究的質素至另一高峯，研資局集中資源，通過具競逐性的撥款資助計劃，為最優質的學術研究項目提供更多資助。

整體來說，研資局對基本研究及應用研究一視同仁，無分軒輊。

此外，研資局必須確定其資助的研究項目具有重大學術價值、內容創新，又能促進學術發展。

對於能為工商界帶來短期以至中期利益的應用研究項目，研資局期望受惠的行業亦能承擔部分資助。

### 監察與評核的目標

按職權範圍，研資局必須監察在教資會研究經費下獲撥款的研究項目，並透過教資會最少每年一次向政府提交報告。

為確保公帑用得其所，研資局認為必須監察進展中的項目，以及評核已完成的項目。

為了精益求精，研資局經常檢討監察與評核的機制，以期精簡程序，提高整體效率。

因此，獲撥款項目的首席研究員／項目統籌者必須向研資局呈交項目進度報告及項目完成報告，以供學科小組／委員會成員監察及審查。研究員所屬的院校有責任管理項目及其支出，監察獲撥款的設備及儀器的採購及安裝，以及設立適當的內部監察機制。

## How Funded Projects are Selected, Monitored and Assessed 資助項目的審批、監察與評核

### Monitoring of On-going Projects

The objective of the monitoring is to ensure that the project is proceeding on schedule and that any problems identified are followed up by the Principal Investigator/Project Coordinator. In 2015, the RGC enhanced the monitoring measures. From the 2016/17 funding exercises onwards, except a small number of short duration research projects which are granted project funds in a lump sum, the project funds of all research projects will be disbursed by instalment. The Principal Investigators/Project Coordinators concerned should demonstrate satisfactory progress before obtaining further funding from the RGC.

For individual research projects, one Subject Panel member is assigned to each funded project with the responsibility for monitoring, on the basis of progress reports and completion report. The Subject Panel member assigned to the project reviews the progress report and, where necessary, provides his/her comments to the Principal Investigator for reference and follow-up action.

For group research projects, Project Coordinators are required to submit progress reports for the monitoring panel's/committee's scrutiny and follow up on comments made by the panel/committee.

Principal Investigators/Project Coordinators may also be required to present the progress and achievements at a symposium or during on-site visits to the panel/committee, research community and/or members of the public.

### Assessment of Completed Projects

After the scheduled completion date of a project, the Principal Investigator/Project Coordinator concerned is required to submit a completion report detailing the outcome of the research project, the results achieved, students trained, and publications produced, as well as reporting on the use and application of the grant awarded. These completion reports are passed to the responsible panel/committee members for final assessment.

Completed projects are rated as "Satisfactory", "Barely Satisfactory" or "Unsatisfactory". These assessment results are also taken into account when assessing new grant applications from the same Principal Investigator/Project Coordinator.

### 監察進展中的項目

監察程序確保有關項目如期進行，並確保首席研究員／項目統籌者有跟進成員所發現及指出的問題。研資局於2015年加強監察程序。由2016/17年度起，除少數短期研究項目可一次過獲得整筆資助款項外，所有項目的資助款項將為分期支付。有關首席研究員／項目統籌者必須展示令人滿意的進度，才可獲得研資局進一步分期資助款項。

就個人研究項目而言，每個獲資助的項目，均由一位指定的學科小組成員負責監察。成員根據項目進度報告及項目完成報告監察每個項目。學科小組成員在審閱進度報告後，會因應需要向項目的首席研究員反映意見，供其參考及跟進。

至於集體合作研究項目，項目統籌者必須向負責監察的小組／委員會呈交項目進度報告，以及對其意見作出跟進。

部分項目的首席研究員／項目統籌者須於研討會或實地探訪時向有關小組／委員會、研究界別，以及／或公眾人士發表其研究進度及成果。

### 評核已完成的項目

在研究項目預定完成日期後，首席研究員／項目統籌者必須向研資局提交項目完成報告，詳列出研究結果、成果、接受培訓的學生、已發表的報告、論文及文章，以至撥款的運用及應用的詳情。這些報告會交由負責審核該項目的小組／委員會成員作最後評核。

評核已完成的項目分為「滿意」、「僅符合要求」及「不滿意」三個等級。當首席研究員／項目統籌者提交新的撥款申請時，研資局會考慮其過往的評核結果。

## Feedback on Assessments

Feedback is an important part of the RGC's effort to encourage and assure quality standards in research projects. The feedback from external reviewers forms an essential part of the peer review process and enables researchers to improve and refine their research methodologies. It also represents a valuable input to the Hong Kong academia of new ideas and expertise from the international research community.

As a matter of policy, the RGC arranges to provide the unattributed comments of external reviewers to applicants of individual and group project grants and, where necessary, convey additional comments from the panel/committee.

## Public Access to Completion Reports

To share the research findings with the public, for projects approved from the 2010/11 academic year onwards, Principal Investigators/Project Coordinators are required to release the completion reports containing abstract in layman terms, objectives, research output including a list of conference papers/publications/journals/research findings and contact information of Principal Investigators/Project Coordinators for public access through the RGC website.

## 反映評核的意見

研資局致力保證及提高研究項目的質素，向研究人員反映外部評審員的意見，是學者評審過程的重要部分。這項做法有助研究人員改進其研究方法，使之更為完善，並將國際研究界別的新意念及專業知識引入本地學術界。

按政策規定，研資局將外部評審員的意見以不具名方式轉達給與個人及集體合作研究項目的申請人，如有需要，亦會轉達小組／委員會的額外意見。

## 公開完成報告

為讓公眾分享研究成果，由2010/11學年獲資助的計劃開始，首席研究員／項目統籌者須公開其項目完成報告，並通過研資局網頁讓公眾查閱。報告包含以淺白文字撰寫的摘要、計劃目標、研究成果，當中包括以表列形式列出所發表的會議論文／出版刊物／其他研究發現，以及首席研究員／項目統籌者的聯絡資料。



# Appendices

## 附錄



## Appendix A: RGC Membership 2024/25

### 附錄 A：研資局 2024/25 年度成員名單

| Name<br>姓名  | Institution<br>所屬機構  | Appointed in<br>(Month/Year)<br>委任於(月/年) |
|---|--|--|
| Prof Timothy W. Tong, SBS, JP<br>(Chairman)<br>唐偉章教授, SBS, JP<br>(主席) | The Hong Kong Polytechnic University (formerly)<br>香港理工大學(前)             | 3/2024                                   |
| Prof Ronaldo Borja  | Stanford University<br>史丹福大學   | 7/2021                                   |
| Prof Wesley Cantwell  | Khalifa University<br>哈利法大學  | 7/2023                                   |
| Prof Wai-yee Chan<br>陳偉儀教授  | The Chinese University of Hong Kong<br>香港中文大學                            | 7/2021                                   |
| Prof May May-hung Cheng<br>鄭美紅教授                                      | The Education University of Hong Kong<br>香港教育大學                          | 7/2024                                   |
| Prof Tai-fai Fok, SBS, JP<br>霍泰輝教授, SBS, JP                           | The Chinese University of Hong Kong<br>香港中文大學                            | 7/2022                                   |
| Prof Huajian Gao<br>高華健教授   | Tsinghua University<br>清華大學  | 7/2022                                   |
| Prof Gian Francesco Giudice   | The European Organization for Nuclear Research<br>歐洲核子研究組織               | 7/2022                                   |
| Mr Stephen Wai-chung Ho<br>何偉中先生                                      | Hong Kong Applied Science and Technology Research Institute<br>香港應用科技研究院 | 7/2022                                   |
| Prof I-ming Hsing<br>邢怡銘教授  | The Hong Kong University of Science and Technology<br>香港科技大學             | 7/2022                                   |
| Prof Mingming Leng<br>冷明明教授   | Lingnan University<br>嶺南大學   | 7/2023                                   |
| Prof Wing-kam Liu<br>廖榮錦教授  | Northwestern University<br>西北大學  | 7/2020                                   |
| Prof Gigi Luk<br>陸智敏教授  | McGill University<br>麥基爾大學   | 7/2023                                   |
| Prof Miles Padgett  | University of Glasgow<br>格拉斯哥大學  | 7/2021                                   |
| Prof Johnny Ming-lun Poon<br>潘明倫教授                                    | Hong Kong Baptist University<br>香港浸會大學                                   | 7/2023                                   |
| Prof Daniel Tan-lei Shek, SBS, JP<br>石丹理教授, SBS, JP                   | The Hong Kong Polytechnic University<br>香港理工大學                           | 7/2021                                   |
| Mr Hendrick Sin, MH<br>冼漢迪先生, MH                                      | China Mobile Games and Entertainment Group Limited<br>中國手遊娛樂集團有限公司       | 7/2023                                   |
| Prof Kellee S Tsai<br>蔡欣怡教授   | Northeastern University<br>東北大學  | 11/2019                                  |

## Appendix A: RGC Membership 2024/25

### 附錄 A：研資局 2024/25 年度成員名單

| Name<br>姓名   | Institution<br>所屬機構                                     | Appointed in<br>(Month/Year)<br>委任於(月/年) |
|--|---|--|
| Prof Alice Sze-tsai Wong<br>黃思齊教授                            | The University of Hong Kong<br>香港大學                     | 7/2023                                   |
| Prof Nancy Wong  | University of Wisconsin-Madison<br>威斯康辛大學麥迪遜分校          | 7/2023                                   |
| Prof Sean Xin Xu<br>徐心教授                                     | Tsinghua University<br>清華大學                             | 7/2022                                   |
| Prof Nieng Yan<br>顏寧教授                                       | Tsinghua University<br>清華大學                             | 7/2023                                   |
| Prof Michael Mengsu Yang<br>楊夢甦教授                            | City University of Hong Kong<br>香港城市大學                  | 7/2021                                   |
| Prof Daphne Wing-yee Yiu                                     | Singapore Management University<br>新加坡管理大學              | 7/2024                                   |
| Prof Hongtao Yu<br>于洪濤教授                                     | Westlake University<br>西湖大學                             | 7/2022                                   |
| Prof Jie Zhang<br>張杰教授                                       | Chinese Academy of Sciences<br>中國科學院                    | 7/2020                                   |
| Prof Charles Surya<br>(Ex-officio Member)<br>徐星全教授<br>(當然成員) | Innovation and Technology Commission<br>創新科技署           | 2/2020                                   |
| Miss Mary Tsang<br>(Secretary)<br>曾鳳儀女士<br>(秘書)              | University Grants Committee Secretariat<br>大學教育資助委員會秘書處 |  |

## Appendix B: Attendance Record of RGC Members in 2024/25

### 附錄 B：2024/25 年度研資局成員出席會議的記錄

| Name<br>姓名  | Total number of<br>RGC meeting(s)<br>研資局會議的總次數 | Total number of RGC<br>meeting(s) attended<br>成員出席研資局會議次數 | Attendance rate<br>出席率 |
|---|--|---|------------------------|
| Prof Timothy W. Tong, SBS, JP*<br>唐偉章教授, SBS, JP*   | 2  | 2   | 100%                   |
| Prof Ronaldo Borja*                                 | 2  | 2   | 100%                   |
| Prof Wesley Cantwell*                               | 2  | 2   | 100%                   |
| Prof Wai-yee Chan<br>陳偉儀教授                          | 2  | 1   | 50%                    |
| Prof May May-hung Cheng<br>鄭美紅教授                    | 2  | 2   | 100%                   |
| Prof Tai-fai Fok, SBS, JP<br>霍泰輝教授, SBS, JP         | 2  | 2   | 100%                   |
| Prof Huajian Gao*<br>高華健教授*                         | 2  | 2   | 100%                   |
| Prof Gian Francesco Giudice*                        | 2  | 2   | 100%                   |
| Mr Stephen Wai-chung Ho<br>何偉中先生                    | 2  | 2   | 100%                   |
| Prof I-ming Hsing<br>邢怡銘教授                          | 2  | 2   | 100%                   |
| Prof Mingming Leng<br>冷明明教授                         | 2  | 2   | 100%                   |
| Prof Wing-kam Liu*<br>廖榮錦教授*                        | 2  | 2   | 100%                   |
| Prof Gigi Luk*<br>陸智敏教授*                            | 2  | 2   | 100%                   |
| Prof Miles Padgett*                                 | 2  | 2   | 100%                   |
| Prof Johnny Ming-lun Poon<br>潘明倫教授                  | 2  | 2   | 100%                   |
| Prof Daniel Tan-lei Shek, SBS, JP<br>石丹理教授, SBS, JP | 2  | 2   | 100%                   |
| Mr Hendrick Sin, MH<br>冼漢迪先生, MH                    | 2  | 2   | 100%                   |
| Prof Kellee S Tsai*<br>蔡欣怡教授*                       | 2  | 2   | 100%                   |
| Prof Alice Sze-tsai Wong<br>黃思齊教授                   | 2  | 2   | 100%                   |
| Prof Nancy Wong*                                    | 2  | 2   | 100%                   |
| Prof Sean Xin Xu*<br>徐心教授*                          | 2  | 2   | 100%                   |

## Appendix B: Attendance Record of RGC Members in 2024/25

附錄 B：2024/25 年度研資局成員出席會議的記錄

| Name<br>姓名                               | Total number of<br>RGC meeting(s)<br>研資局會議的總次數 | Total number of RGC<br>meeting(s) attended<br>成員出席研資局會議次數 | Attendance rate<br>出席率 |
|--|--|---|------------------------|
| Prof Nieng Yan*<br>顏寧教授*                 | 2  | 0   | 0%                     |
| Prof Michael Mengsu Yang<br>楊夢甦教授        | 2  | 2   | 100%                   |
| Professor Daphne Wing-yee Yiu*<br>姚詠儀教授* | 2  | 2   | 100%                   |
| Prof Hongtao Yu*<br>于洪濤教授*               | 2  | 2   | 100%                   |
| Prof Jie Zhang*<br>張杰教授*                 | 2  | 1   | 50%                    |
| Prof Charles Surya<br>徐星全教授              | 2  | 1   | 50%                    |

\* denotes members outside Hong Kong

\* 為非本地成員

## Appendix C: Committee / Panel Membership 2024/25 附錄 C：委員會／學科小組 2024/25 年度成員名單

### Subject Panel - Biology and Medicine 學科小組－生物學及醫學

| Panel Member<br>學科小組成員  | Institution<br>所屬機構                                   | Appointed in<br>(Month/Year)<br>委任於(月/年) |
|---|---|--|
| Prof Hongtao Yu<br>(Chairman)<br>于洪濤教授<br>(主席)  | Westlake University<br>西湖大學                           | 7/2022                                   |
| Prof William N Hunter<br>(Deputy Chairman – Joint<br>Research Schemes)<br>(副主席－合作研究計劃)                  | University of Dundee<br>鄧迪大學                          | 2/2021                                   |
| Prof Xiao-fan Wang<br>(Deputy Chairman –<br>Schemes for Individual Research)<br>王小凡教授<br>(副主席－個人研究資助計劃) | Duke University<br>杜克大學                               | 7/2022                                   |
| Prof Daniel Bressington   | Charles Darwin University<br>查爾斯達爾文大學                 | 11/2022                                  |
| Prof Bang Bui   | The University of Melbourne<br>墨爾本大學                  | 2/2025                                   |
| Prof Patrick Butaye   | City University of Hong Kong<br>香港城市大學                | 2/2024                                   |
| Prof Marc Cadotte   | University of Toronto<br>多倫多大學                        | 11/2021                                  |
| Prof Jing Cai<br>蔡璟教授   | The Hong Kong Polytechnic University<br>香港理工大學        | 3/2022                                   |
| Prof Linda Hua Cai  | University of California, Los Angeles<br>加利福尼亞大學洛杉磯分校 | 3/2024                                   |
| Prof Patrick Yizhi Cai  | The University of Manchester<br>曼徹斯特大學                | 11/2023                                  |
| Prof Danny Chan<br>陳振勝教授  | The University of Hong Kong<br>香港大學                   | 3/2020                                   |
| Prof Edwin Ho-yin Chan<br>陳浩然教授   | The Chinese University of Hong Kong<br>香港中文大學         | 3/2022                                   |
| Prof Kannie Wai Yan Chan<br>陳葦恩教授   | City University of Hong Kong<br>香港城市大學                | 3/2025                                   |
| Prof Stephen Lam Chan<br>陳林教授   | The Chinese University of Hong Kong<br>香港中文大學         | 11/2019                                  |
| Prof Jason Zhe-sheng Chen<br>陳哲生教授  | St. John's University<br>聖若望大學                        | 3/2022                                   |
| Prof Meng Chen<br>陳濛教授  | University of California, Riverside<br>加利福尼亞大學河濱分校    | 12/2019                                  |

## Appendix C: Committee / Panel Membership 2024/25

附錄 C：委員會／學科小組 2024/25 年度成員名單

### Subject Panel – Biology and Medicine

學科小組－生物學及醫學

| Panel Member<br>學科小組成員              | Institution<br>所屬機構                                     | Appointed in<br>(Month/Year)<br>委任於(月/年) |
|-------------------------------------|---|--|
| Prof Wei Chen<br>陳煒教授               | Southern University of Science and Technology<br>南方科技大學 | 11/2023                                  |
| Prof Zhengming Chen                 | University of Oxford<br>牛津大學                            | 11/2020                                  |
| Prof Alfred Sze-lok Cheng<br>鄭詩樂教授  | The Chinese University of Hong Kong<br>香港中文大學           | 3/2022                                   |
| Prof Ying Cheong                    | University of Southampton<br>南安普敦大學                     | 11/2019                                  |
| Prof Jason Cheung<br>鍾培言教授          | The University of Hong Kong<br>香港大學                     | 11/2024                                  |
| Prof Louis W. H. Cheung<br>張穎愷教授    | The Chinese University of Hong Kong<br>香港中文大學           | 2/2023                                   |
| Prof Hongbo Chi                     | St. Jude Children's Research Hospital<br>聖裘德兒童研究醫院      | 11/2023                                  |
| Prof Wai-tong Chien<br>錢惠堂教授        | The Chinese University of Hong Kong<br>香港中文大學           | 2/2023                                   |
| Prof Billy Kwok Chong Chow<br>鄒國昌教授 | The University of Hong Kong<br>香港大學                     | 3/2025                                   |
| Prof Charles French-Constant        | University of East Anglia<br>東安格利亞大學                    | 11/2024                                  |
| Prof Zheng Dong<br>董政教授             | Augusta University<br>奧古斯塔大學                            | 11/2019                                  |
| Prof Thomas Efferth                 | Johannes Gutenberg University<br>美因茨大學                  | 3/2025                                   |
| Prof Sam El-Osta                    | Monash University<br>蒙納殊大學                              | 11/2022                                  |
| Prof Ian Everall                    | King's College London<br>倫敦國王學院                         | 11/2021                                  |
| Prof Dean W. Felsher                | Stanford University<br>史丹福大學                            | 11/2021                                  |
| Prof Pinghui Feng                   | University of Southern California<br>南加州大學              | 11/2024                                  |
| Prof Sandy Feng                     | University of California, San Francisco<br>加利福尼亞大學舊金山分校 | 11/2020                                  |
| Prof Jonathan Fong<br>方健恩教授         | Lingnan University<br>嶺南大學                              | 2/2023                                   |

Appendix C: Committee / Panel Membership 2024/25  
附錄 C：委員會／學科小組 2024/25 年度成員名單

**Subject Panel – Biology and Medicine**  
學科小組－生物學及醫學

| Panel Member<br>學科小組成員               | Institution<br>所屬機構                                     | Appointed in<br>(Month/Year)<br>委任於(月/年) |
|--------------------------------------|---|--|
| Prof Jia-Hong Gao<br>高家紅教授           | Peking University<br>北京大學                               | 4/2025                                   |
| Prof Xiaohua Gong<br>龔小華教授           | University of California, Berkeley<br>加利福尼亞大學柏克萊分校      | 3/2020                                   |
| Prof Jennifer Grandis                | University of California, San Francisco<br>加利福尼亞大學舊金山分校 | 11/2019                                  |
| Prof Simon Han<br>韓全斌教授              | Hong Kong Baptist University<br>香港浸會大學                  | 11/2024                                  |
| Prof Tilmann Harder                  | University of Bremen<br>布萊梅大學                           | 11/2023                                  |
| Prof John Cijiang He                 | Icahn School of Medicine at Mount Sinai<br>西奈山伊坎醫學院     | 11/2021                                  |
| Prof Jufang He<br>賀菊方教授              | City University of Hong Kong<br>香港城市大學                  | 3/2025                                   |
| Prof Mingliang He<br>何明亮教授           | City University of Hong Kong<br>香港城市大學                  | 2/2023                                   |
| Prof Yanyi Huang                     | Peking University<br>北京大學                               | 3/2025                                   |
| Prof Ladd Johnson                    | Laval University<br>拉瓦爾大學                               | 1/2020                                   |
| Prof Arthur Yu-shin Kim              | Harvard University<br>哈佛大學                              | 11/2021                                  |
| Prof Kin-ming Kwan<br>關健明教授          | The Chinese University of Hong Kong<br>香港中文大學           | 3/2020                                   |
| Dr Jessica C F Kwok                  | University of Leeds<br>列斯大學                             | 11/2020                                  |
| Prof Timothy C Y Kwok<br>郭志銳教授       | The Chinese University of Hong Kong<br>香港中文大學           | 11/2023                                  |
| Prof Andrew Kwok Cheung Lam<br>林國璋教授 | The Hong Kong Polytechnic University<br>香港理工大學          | 3/2025                                   |
| Prof Ping-yee Law<br>羅秉義教授           | University of Minnesota<br>明尼蘇達大學                       | 3/2020                                   |
| Prof Simon Ming-yuen Lee<br>李銘源教授    | The Hong Kong Polytechnic University<br>香港理工大學          | 3/2022                                   |
| Prof Terence Kin-wah Lee<br>李建華教授    | The Hong Kong Polytechnic University<br>香港理工大學          | 2/2024                                   |

## Appendix C: Committee / Panel Membership 2024/25

附錄 C：委員會／學科小組 2024/25 年度成員名單

### Subject Panel – Biology and Medicine

學科小組－生物學及醫學

| Panel Member<br>學科小組成員              | Institution<br>所屬機構  | Appointed in<br>(Month/Year)<br>委任於(月/年) |
|-------------------------------------|--|--|
| Prof Angela Yee-man Leung<br>梁綺雯教授  | The Hong Kong Polytechnic University<br>香港理工大學               | 11/2023                                  |
| Prof Brendan M Leung                | Dalhousie University<br>戴爾豪斯大學                               | 4/2020                                   |
| Prof Polly Hang-mei Leung<br>梁杏媚教授  | The Hong Kong Polytechnic University<br>香港理工大學               | 2/2024                                   |
| Prof Wai Keung Leung<br>梁偉強教授       | The University of Hong Kong<br>香港大學                          | 11/2024                                  |
| Prof Andrew Lever                   | University of Cambridge<br>劍橋大學                              | 11/2019                                  |
| Prof Feng Li<br>李峰教授                | Chinese Academy of Sciences<br>中國科學院                         | 3/2025                                   |
| Prof Gang Li<br>李剛教授                | Chinese Academy of Sciences<br>中國科學院                         | 4/2020                                   |
| Prof Hongbin Liu<br>劉紅斌教授           | The Hong Kong University of Science and Technology<br>香港科技大學 | 3/2022                                   |
| Prof Rui Hai Liu                    | Cornell University<br>康乃爾大學                                  | 11/2022                                  |
| Prof Simin Liu                      | University of California, Irvine<br>加利福尼亞大學爾灣分校              | 11/2024                                  |
| Prof Aiping Lyu<br>呂愛平教授            | Hong Kong Baptist University<br>香港浸會大學                       | 2/2023                                   |
| Prof Stephanie Kwai-yee Ma<br>馬桂宜教授 | The University of Hong Kong<br>香港大學                          | 2/2024                                   |
| Prof Nancy Kwan Man<br>萬鈞教授         | The University of Hong Kong<br>香港大學                          | 11/2021                                  |
| Prof Alexandra McCarthy             | Griffith University<br>格里菲斯大學                                | 11/2023                                  |
| Prof Alex Molasiotis<br>莫禮士教授       | University of Derby<br>德比大學                                  | 3/2022                                   |
| Prof Kevin O'Shaughnessy            | University of Cambridge<br>劍橋大學                              | 11/2019                                  |
| Prof Marco Pang<br>彭耀宗教授            | The Hong Kong Polytechnic University<br>香港理工大學               | 1/2025                                   |
| Prof Stanley Perlman                | The University of Iowa<br>愛荷華大學                              | 2/2023                                   |

Appendix C: Committee / Panel Membership 2024/25  
附錄 C：委員會／學科小組 2024/25 年度成員名單

**Subject Panel – Biology and Medicine**  
學科小組－生物學及醫學

| Panel Member<br>學科小組成員               | Institution<br>所屬機構  | Appointed in<br>(Month/Year)<br>委任於(月/年) |
|--------------------------------------|--|--|
| Prof Alexander Ploss                 | Princeton University<br>普林斯頓大學                               | 12/2021                                  |
| Prof Peter Polverini                 | University of Michigan<br>密芝根大學                              | 11/2020                                  |
| Prof Lit Man Poon<br>潘烈文教授           | The University of Hong Kong<br>香港大學                          | 11/2023                                  |
| Prof Randy Y. C. Poon<br>潘逸才教授       | The Hong Kong University of Science and Technology<br>香港科技大學 | 3/2021                                   |
| Prof Jiangang Shen<br>沈劍剛教授          | The University of Hong Kong<br>香港大學                          | 1/2020                                   |
| Prof Peng Shi<br>史鵬教授                | City University of Hong Kong<br>香港城市大學                       | 2/2023                                   |
| Prof Jie Song                        | University of Massachusetts<br>麻薩諸塞大學                        | 11/2020                                  |
| Prof Gilman Kit Hang Siu<br>蕭傑恒教授    | The Hong Kong Polytechnic University<br>香港理工大學               | 3/2025                                   |
| Prof Richard Yuxiong Su<br>蘇宇雄教授     | The University of Hong Kong<br>香港大學                          | 2/2024                                   |
| Prof Kathryn Choon-beng Tan<br>陳俊明教授 | The University of Hong Kong<br>香港大學                          | 2/2024                                   |
| Prof Chi-ho To<br>杜嗣河教授              | The Hong Kong Polytechnic University<br>香港理工大學               | 3/2022                                   |
| Prof Christopher Tredwin             | Queen Mary University of London<br>倫敦瑪麗皇后大學                  | 11/2023                                  |
| Prof Wing Hong Hector Tsang<br>曾永康教授 | The Hong Kong Polytechnic University<br>香港理工大學               | 3/2025                                   |
| Prof Kevin Kin Man Tsia<br>謝堅文教授     | The University of Hong Kong<br>香港大學                          | 3/2025                                   |
| Prof Stephen Kwok-wing Tsui<br>徐國榮教授 | The Chinese University of Hong Kong<br>香港中文大學                | 3/2022                                   |
| Prof Da-zhi Wang<br>王大之教授            | University of South Florida<br>南佛羅里達大學                       | 3/2024                                   |
| Prof Dongan Wang<br>王東安教授            | The Chinese University of Hong Kong<br>香港中文大學                | 3/2022                                   |
| Prof Ertao Wang                      | Chinese Academy of Sciences<br>中國科學院                         | 2/2024                                   |

## Appendix C: Committee / Panel Membership 2024/25

附錄 C：委員會／學科小組 2024/25 年度成員名單

### Subject Panel – Biology and Medicine

學科小組－生物學及醫學

| Panel Member<br>學科小組成員              | Institution<br>所屬機構  | Appointed in<br>(Month/Year)<br>委任於(月/年) |
|-------------------------------------|--|--|
| Prof Yi Wang                        | Cornell University<br>康乃爾大學                                    | 11/2020                                  |
| Prof Alice Sze-tsai Wong<br>黃思齊教授   | The University of Hong Kong<br>香港大學                            | 3/2022                                   |
| Prof Chris Kong-chu Wong<br>黃港住教授   | Hong Kong Baptist University<br>香港浸會大學                         | 3/2021                                   |
| Prof Frances Kam-yuet Wong<br>黃金月教授 | The Hong Kong Polytechnic University<br>香港理工大學                 | 3/2021                                   |
| Prof Gloria Hai Ming Wong<br>王海明教授  | The University of Hong Kong<br>香港大學                            | 11/2024                                  |
| Prof Grace Lai-hung Wong<br>黃麗虹教授   | The Chinese University of Hong Kong<br>香港中文大學                  | 2/2024                                   |
| Prof Kenneth Kak-yuen Wong<br>黃格元教授 | The University of Hong Kong<br>香港大學                            | 11/2021                                  |
| Prof May Chun-mei Wong<br>王春美教授     | The University of Hong Kong<br>香港大學                            | 2/2023                                   |
| Prof Yang K. Xiang                  | University of California, Davis<br>加利福尼亞大學戴維斯分校                | 11/2023                                  |
| Prof Ting Xie<br>解亭教授               | The Hong Kong University of Science and Technology<br>香港科技大學   | 11/2024                                  |
| Prof Jiake Xu                       | The University of Western Australia<br>西澳大學                    | 11/2021                                  |
| Prof Kevin Hongxi Xu<br>徐宏喜教授       | Shanghai University of Traditional Chinese Medicine<br>上海中醫藥大學 | 2/2023                                   |
| Prof Xian-jie Yang                  | University of California, Los Angeles<br>加利福尼亞大學洛杉磯分校          | 1/2020                                   |
| Prof Benjamin Kay Yan Yee<br>余其殷教授  | The Hong Kong Polytechnic University<br>香港理工大學                 | 3/2025                                   |
| Prof Xiao Ming Yin                  | Tulane University<br>杜蘭大學                                      | 11/2024                                  |
| Prof Shea-ping Yip<br>葉社平教授         | The Hong Kong Polytechnic University<br>香港理工大學                 | 2/2024                                   |
| Prof Doris Sau Fung Yu              | The University of Hong Kong<br>香港大學                            | 3/2025                                   |
| Prof Jun Yu<br>于君教授                 | The Chinese University of Hong Kong<br>香港中文大學                  | 11/2019                                  |

Appendix C: Committee / Panel Membership 2024/25  
附錄 C：委員會／學科小組 2024/25 年度成員名單

**Subject Panel – Biology and Medicine**  
學科小組－生物學及醫學

| Panel Member<br>學科小組成員       | Institution<br>所屬機構                                     | Appointed in<br>(Month/Year)<br>委任於(月/年) |
|------------------------------|---|--|
| Prof Chuanlun Zhang<br>張傳倫教授 | Southern University of Science and Technology<br>南方科技大學 | 2/2024                                   |
| Prof Ge Zhang<br>張戈教授        | Hong Kong Baptist University<br>香港浸會大學                  | 3/2022                                   |
| Prof Tao Zhang<br>張濤教授       | Chinese Academy of Sciences<br>中國科學院                    | 1/2020                                   |
| Prof Xin Zhang               | Columbia University<br>哥倫比亞大學                           | 11/2021                                  |
| Prof Chunfeng Zhao<br>趙春風教授  | Mayo Clinic College of Medicine and Science             | 2/2024                                   |
| Prof Yanxiang Zhao<br>趙燕湘教授  | The Hong Kong Polytechnic University<br>香港理工大學          | 3/2022                                   |
| Prof Yunde Zhao<br>趙雲德教授     | University of California, San Diego<br>加利福尼亞大學聖地牙哥分校    | 3/2022                                   |
| Prof Gang Zheng              | University of Toronto<br>多倫多大學                          | 3/2025                                   |
| Prof Hong Zhou               | The University of Sydney<br>悉尼大學                        | 3/2022                                   |
| Prof Xiang Zou<br>鄒翔教授       | The Hong Kong Polytechnic University<br>香港理工大學          | 3/2025                                   |

## Appendix C: Committee / Panel Membership 2024/25

附錄 C：委員會／學科小組 2024/25 年度成員名單

### Subject Panel - Business Studies

學科小組－商學

| Panel Member<br>學科小組成員  | Institution<br>所屬機構                            | Appointed in<br>(Month/Year)<br>委任於(月/年) |
|---|--|--|
| Prof Nancy Wong<br>(Chairman)   | University of Wisconsin-Madison<br>威斯康辛大學麥迪遜分校 | 7/2023                                   |
| Prof Daniel A Cohen<br>(Deputy Chairman – Joint<br>Research Schemes)<br>(副主席－合作研究計劃)                      | Vanderbilt University<br>范德堡大學                 | 2/2021                                   |
| Prof Rosalie L Tung<br>(Deputy Chairman – Schemes<br>for Individual Research)<br>董林雪英教授<br>(副主席－個人研究資助計劃) | Simon Fraser University<br>西門菲莎大學              | 4/2020                                   |
| Prof Jun Cai<br>柴俊教授  | City University of Hong Kong<br>香港城市大學         | 11/2024                                  |
| Prof Michael Chau<br>周昭瀧教授  | The University of Hong Kong<br>香港大學            | 11/2024                                  |
| Prof Hong Chen<br>陳宏教授  | Cheung Kong Graduate School of Business        | 3/2025                                   |
| Prof Maggie Xiaoyang Chen<br>陳曉陽教授  | The George Washington University<br>喬治華盛頓大學    | 12/2022                                  |
| Prof Hsing K. Cheng<br>鄭興教授   | University of Florida<br>佛羅里達大學                | 11/2019                                  |
| Prof Christy Mei-kwan Cheung<br>張美君教授   | Hong Kong Baptist University<br>香港浸會大學         | 3/2022                                   |
| Prof Christina G. Chi   | Washington State University<br>華盛頓州立大學         | 11/2021                                  |
| Prof Andrew Tat Tin Ching   | Johns Hopkins University<br>約翰霍普金斯大學           | 11/2020                                  |
| Prof Kaye Chon  | The Hong Kong Polytechnic University<br>香港理工大學 | 11/2023                                  |
| Prof J. Michael Crant   | University of Notre Dame<br>聖母大學               | 11/2022                                  |
| Prof Pingyang Gao<br>高平陽教授  | The University of Hong Kong<br>香港大學            | 11/2023                                  |
| Prof Bin Gu<br>顧杉教授   | Boston University<br>波士頓大學                     | 2/2023                                   |
| Prof Zhaoyang Gu<br>顧朝陽教授   | The Chinese University of Hong Kong<br>香港中文大學  | 2/2024                                   |

Appendix C: Committee / Panel Membership 2024/25  
附錄 C：委員會／學科小組 2024/25 年度成員名單

Subject Panel – Business Studies  
學科小組－商學

| Panel Member<br>學科小組成員          | Institution<br>所屬機構  | Appointed in<br>(Month/Year)<br>委任於(月/年) |
|---------------------------------|--|--|
| Prof Dogan Gursoy               | Washington State University<br>華盛頓州立大學                       | 4/2020                                   |
| Prof Cathy Hsu<br>徐惠群教授         | The Hong Kong Polytechnic University<br>香港理工大學               | 3/2021                                   |
| Prof Ming Hu                    | University of Toronto<br>多倫多大學                               | 12/2021                                  |
| Prof Rong Huang<br>黃蓉教授         | Fudan University<br>復旦大學                                     | 11/2023                                  |
| Prof Xu Huang<br>黃旭教授           | Hong Kong Baptist University<br>香港浸會大學                       | 11/2024                                  |
| Prof Tim Woonghee Huh           | The University of British Columbia<br>英屬哥倫比亞大學               | 11/2019                                  |
| Prof Kai-lung Hui<br>許佳龍教授      | The Hong Kong University of Science and Technology<br>香港科技大學 | 3/2022                                   |
| Prof Mingyi Hung<br>洪明儀教授       | The Hong Kong University of Science and Technology<br>香港科技大學 | 11/2022                                  |
| Prof Masakazu Ishihara          | New York University<br>紐約大學                                  | 11/2022                                  |
| Prof Sara Kim                   | The University of Hong Kong<br>香港大學                          | 2/2024                                   |
| Prof Jingyuan Li<br>李靜遠教授       | Lingnan University<br>嶺南大學                                   | 3/2021                                   |
| Prof Kai Li                     | The University of British Columbia<br>英屬哥倫比亞大學               | 11/2022                                  |
| Prof Yingying Li<br>李瑩瑩教授       | The Hong Kong University of Science and Technology<br>香港科技大學 | 2/2023                                   |
| Prof Liping Liang               | Lingnan University<br>嶺南大學                                   | 3/2025                                   |
| Prof Kai Lim<br>林開教授            | The Hong Kong Polytechnic University<br>香港理工大學               | 3/2022                                   |
| Prof Kenny Zhenpin Lin<br>林振聘教授 | Lingnan University<br>嶺南大學                                   | 2/2024                                   |
| Prof Tse-Chun Lin<br>林則君教授      | The University of Hong Kong<br>香港大學                          | 11/2024                                  |
| Prof Xiumin Martin              | Washington University in St. Louis<br>聖路易斯華盛頓大學              | 11/2019                                  |
| Prof Sharon Ng                  | Nanyang Technological University<br>南洋理工大學                   | 2/2025                                   |

## Appendix C: Committee / Panel Membership 2024/25

附錄 C：委員會／學科小組 2024/25 年度成員名單

### Subject Panel – Business Studies

學科小組－商學

| Panel Member<br>學科小組成員          | Institution<br>所屬機構   | Appointed in<br>(Month/Year)<br>委任於(月/年) |
|---------------------------------|---|--|
| Prof Mike Peng                  | The University of Texas at Dallas<br>德克薩斯大學達拉斯分校                | 11/2020                                  |
| Prof Xianwen Shi<br>施賢文教授       | University of Toronto<br>多倫多大學                                  | 11/2022                                  |
| Prof Haiyan Song<br>宋海岩教授       | The Hong Kong Polytechnic University<br>香港理工大學                  | 11/2023                                  |
| Prof Michael Zheng Song<br>宋錚教授 | The Chinese University of Hong Kong<br>香港中文大學                   | 11/2023                                  |
| Prof Nancy Lixin Su<br>蘇黎新教授    | The Hong Kong Polytechnic University<br>香港理工大學                  | 11/2024                                  |
| Prof Carlos Torelli             | University of Illinois at Urbana-Champaign<br>伊利諾大學厄巴納－香檳分校     | 11/2021                                  |
| Prof Anand Vijh                 | The University of Iowa<br>愛荷華大學                                 | 11/2021                                  |
| Prof Mo Wang<br>汪默教授            | University of Florida<br>佛羅里達大學                                 | 11/2022                                  |
| Professor Zheng Wang<br>王征教授    | City University of Hong Kong<br>香港城市大學                          | 11/2024                                  |
| Prof Sean Xin Xu<br>徐心教授        | Tsinghua University<br>清華大學                                     | 11/2020                                  |
| Prof Houmin Yan<br>嚴厚民教授        | City University of Hong Kong<br>香港城市大學                          | 3/2025                                   |
| Prof Wei Thoo Yue<br>余偉圖教授      | City University of Hong Kong<br>香港城市大學                          | 11/2020                                  |
| Prof Tzachi Zach                | The Ohio State University<br>俄亥俄州立大學                            | 2/2024                                   |
| Prof Songfa Zhong<br>鐘松發教授      | The Hong Kong University of Science and<br>Technology<br>香港科技大學 | 11/2023                                  |
| Prof Xiaodong Zhu<br>朱曉冬教授      | The University of Hong Kong<br>香港大學                             | 11/2019                                  |
| Prof Luo Zuo<br>左羅教授            | National University of Singapore<br>新加坡國立大學                     | 11/2022                                  |

Appendix C: Committee / Panel Membership 2024/25  
附錄 C：委員會／學科小組 2024/25 年度成員名單

**Subject Panel – Engineering**  
學科小組－工程學

| Panel Member<br>學科小組成員   | Institution<br>所屬機構  | Appointed in<br>(Month/Year)<br>委任於(月/年) |
|--|--|--|
| Prof Ronaldo Borja<br>(Chairman)<br>(主席)   | Stanford University<br>史丹福大學                                 | 1/2021                                   |
| Prof Cary Yang<br>(Deputy Chairman – Joint<br>Research Schemes)<br>楊遠偉教授<br>(副主席－合作研究計劃)   | Santa Clara University<br>聖塔克拉拉大學                            | 2/2021                                   |
| Prof Jon Longtin<br>(Deputy Chairman – Schemes<br>for Individual Research)<br>(副主席－個人研究資助計劃)   | Stony Brook University<br>石溪大學                               | 11/2020                                  |
| Prof Yuanyuan Yang<br>(Chairman, Computer Science<br>& Information Technology<br>and Electrical & Electronic<br>Engineering<br>Sub-Panels)<br>楊圓圓教授<br>(計算機科學及資訊科技暨電機<br>電子工程分組主席) | Stony Brook University<br>石溪大學                               | 7/2022                                   |
| Prof Liangcai Cao<br>曹良才教授   | Tsinghua University<br>清華大學                                  | 3/2025                                   |
| Prof Calvin Chun-kit Chan<br>陳俊傑教授   | The Chinese University of Hong Kong<br>香港中文大學                | 3/2022                                   |
| Prof Kang Cheung Chan<br>陳鏡昌教授   | The Hong Kong Polytechnic University<br>香港理工大學               | 11/2023                                  |
| Prof Albert P. C. Chan   | The Hong Kong Polytechnic University<br>香港理工大學               | 11/2022                                  |
| Prof Mansun Chan<br>陳文新教授  | The Hong Kong University of Science and Technology<br>香港科技大學 | 2/2023                                   |
| Prof Nelson Sze-chun Chan<br>陳仕俊教授   | City University of Hong Kong<br>香港城市大學                       | 2/2023                                   |
| Prof Christopher Yu Hang Chao<br>趙汝恒教授   | The Hong Kong Polytechnic University<br>香港理工大學               | 11/2023                                  |
| Prof Kwok Tong Chau<br>鄒國棠教授   | The Hong Kong Polytechnic University<br>香港理工大學               | 11/2023                                  |
| Prof Benmei Chen<br>陳本美教授  | The Chinese University of Hong Kong<br>香港中文大學                | 11/2023                                  |

## Appendix C: Committee / Panel Membership 2024/25

附錄 C：委員會／學科小組 2024/25 年度成員名單

### Subject Panel – Engineering

學科小組－工程學

| Panel Member<br>學科小組成員            | Institution<br>所屬機構  | Appointed in<br>(Month/Year)<br>委任於(月/年) |
|-----------------------------------|--|--|
| Prof Kai Chen<br>陳凱教授             | The Hong Kong University of Science and Technology<br>香港科技大學 | 2/2024                                   |
| Prof Nan Chen<br>陳南教授             | The Chinese University of Hong Kong<br>香港中文大學                | 2/2020                                   |
| Prof Qingyan Chen<br>陳清焰教授        | The Hong Kong Polytechnic University<br>香港理工大學               | 11/2022                                  |
| Prof Ray Chen<br>陳瑞曾教授            | The University of Texas at Austin<br>德克薩斯大學奧斯汀分校             | 12/2021                                  |
| Prof Xiaodong Chen<br>陳曉東教授       | Nanyang Technological University<br>南洋理工大學                   | 3/2025                                   |
| Prof Xiqun Chen<br>陳喜群教授          | Zhejiang University<br>浙江大學                                  | 2/2024                                   |
| Prof Yingying Chen<br>陳瑛瑛教授       | Rutgers University<br>羅格斯大學                                  | 11/2020                                  |
| Prof Yiran Chen<br>陳怡然教授          | Duke University<br>杜克大學                                      | 11/2019                                  |
| Prof Benny C.F. Cheung<br>張志輝教授   | The Hong Kong Polytechnic University<br>香港理工大學               | 3/2025                                   |
| Prof Yiu Ming Cheung<br>張曉明教授     | Hong Kong Baptist University<br>香港浸會大學                       | 11/2020                                  |
| Prof Francis Y. L. Chin<br>錢玉麟教授  | The University of Hong Kong<br>香港大學                          | 3/2022                                   |
| Prof Byron Koon-kau Choi<br>蔡冠球教授 | Hong Kong Baptist University<br>香港浸會大學                       | 2/2024                                   |
| Prof Lin Dai<br>代琳教授              | City University of Hong Kong<br>香港城市大學                       | 3/2022                                   |
| Prof Xiaotie Deng<br>丁小鐵教授        | Peking University<br>北京大學                                    | 11/2022                                  |
| Prof Bin Ding<br>丁彬教授             | Donghua University<br>東華大學                                   | 2/2024                                   |
| Prof Wei Ding<br>丁偉教授             | University of Massachusetts Boston<br>麻薩諸塞大學波士頓分校            | 11/2022                                  |
| Prof Zhi Ding<br>丁智教授             | University of California, Davis<br>加利福尼亞大學戴維斯分校              | 12/2022                                  |
| Prof Lixin Dong<br>董立新教授          | City University of Hong Kong<br>香港城市大學                       | 2/2023                                   |

Appendix C: Committee / Panel Membership 2024/25  
附錄 C：委員會／學科小組 2024/25 年度成員名單

Subject Panel – Engineering  
學科小組－工程學

| Panel Member<br>學科小組成員      | Institution<br>所屬機構  | Appointed in<br>(Month/Year)<br>委任於(月/年) |
|-----------------------------|--|--|
| Prof Xiaojiang Du           | Stevens Institute of Technology<br>史蒂文斯理工學院                  | 11/2023                                  |
| Prof Lucy E. Dunne          | University of Minnesota<br>明尼蘇達大學                            | 11/2020                                  |
| Prof Kornel Ehmann          | Northwestern University<br>西北大學                              | 11/2023                                  |
| Prof Yonina C. Eldar        | Weizmann Institute of Science<br>魏茲曼科學研究所                    | 11/2021                                  |
| Prof Jintu Fan<br>范金土教授     | The Hong Kong Polytechnic University<br>香港理工大學               | 11/2019                                  |
| Prof Dongping Fang<br>方東平教授 | Tsinghua University<br>清華大學                                  | 2/2024                                   |
| Prof Xuanlai Fang<br>方絢萊教授  | The University of Hong Kong<br>香港大學                          | 11/2023                                  |
| Prof Hongbo Fu<br>傅紅波教授     | The Hong Kong University of Science and Technology<br>香港科技大學 | 11/2022                                  |
| Prof Xiaoming Fu            | Georg-August-University of Goettingen<br>哥廷根大學               | 11/2022                                  |
| Prof Xiaowen Fu<br>符嘯文教授    | The Hong Kong Polytechnic University<br>香港理工大學               | 1/2025                                   |
| Prof Huajian Gao<br>高華健教授   | Tsinghua University<br>清華大學                                  | 11/2020                                  |
| Prof Lixin Gao              | University of Massachusetts Amherst<br>麻薩諸塞大學阿默斯特分校          | 11/2024                                  |
| Prof Nikolaos Geroliminis   | EPFL (École polytechnique fédérale de Lausanne)<br>洛桑聯邦理工學院  | 3/2025                                   |
| Prof Nasr M. Ghoniem        | University of California, Los Angeles<br>加利福尼亞大學洛杉磯分校        | 11/2020                                  |
| Prof Hong Hao               | Curtin University<br>科廷大學                                    | 3/2025                                   |
| Prof Tsung-yi Ho<br>何宗易教授   | The Chinese University of Hong Kong<br>香港中文大學                | 11/2024                                  |
| Prof Grace Yick Hsuan       | Drexel University<br>德雷塞爾大學                                  | 3/2025                                   |
| Prof Bo Huang<br>黃波教授       | The University of Hong Kong<br>香港大學                          | 2/2024                                   |

## Appendix C: Committee / Panel Membership 2024/25

附錄 C：委員會／學科小組 2024/25 年度成員名單

### Subject Panel – Engineering

學科小組－工程學

| Panel Member<br>學科小組成員              | Institution<br>所屬機構   | Appointed in<br>(Month/Year)<br>委任於(月/年) |
|-------------------------------------|---|--|
| Prof Kaibin Huang<br>黃凱斌教授          | The University of Hong Kong<br>香港大學                             | 11/2022                                  |
| Prof Hong Jiang<br>江泓教授             | The University of Texas at Arlington<br>德克薩斯大學阿靈頓分校             | 11/2021                                  |
| Prof Wei Jin<br>靳偉教授                | The Hong Kong Polytechnic University<br>香港理工大學                  | 2/2023                                   |
| Prof Kazuhiro Kosuge                | The University of Hong Kong<br>香港大學                             | 3/2022                                   |
| Prof Francis C. M. Lau<br>劉智滿教授     | The University of Hong Kong<br>香港大學                             | 3/2022                                   |
| Prof Kin Leung                      | Imperial College London<br>倫敦帝國學院                               | 11/2022                                  |
| Prof Michael Kwok-hi Leung<br>梁國熙教授 | City University of Hong Kong<br>香港城市大學                          | 2/2023                                   |
| Prof Heng Li<br>李恒教授                | The Hong Kong Polytechnic University<br>香港理工大學                  | 3/2022                                   |
| Prof Qing Li<br>李青教授                | The Hong Kong Polytechnic University<br>香港理工大學                  | 11/2022                                  |
| Prof Qiusheng Li<br>李秋勝教授           | City University of Hong Kong<br>香港城市大學                          | 11/2023                                  |
| Prof Xiao-yan Li<br>李曉岩教授           | Tsinghua Shenzhen International Graduate School<br>清華大學深圳國際研究生院 | 3/2025                                   |
| Prof Xiangdong Li<br>李向東教授          | The Hong Kong Polytechnic University<br>香港理工大學                  | 11/2020                                  |
| Prof Xing-fang Li                   | University of Alberta<br>亞伯達大學                                  | 2/2024                                   |
| Prof Yangmin Li<br>李楊民教授            | The Hong Kong Polytechnic University<br>香港理工大學                  | 11/2019                                  |
| Prof Youfu Li<br>李友福教授              | City University of Hong Kong<br>香港城市大學                          | 3/2022                                   |
| Prof Zhu Li                         | University of Missouri, Kansas City<br>密蘇里大學堪薩斯分校               | 1/2022                                   |
| Prof Wei-hsin Liao<br>廖維新教授         | The Chinese University of Hong Kong<br>香港中文大學                   | 2/2024                                   |
| Prof Ching-long Lin                 | The University of Iowa<br>愛荷華大學                                 | 11/2020                                  |

Appendix C: Committee / Panel Membership 2024/25  
附錄 C：委員會／學科小組 2024/25 年度成員名單

Subject Panel – Engineering  
學科小組－工程學

| Panel Member<br>學科小組成員            | Institution<br>所屬機構  | Appointed in<br>(Month/Year)<br>委任於(月/年) |
|-----------------------------------|--|--|
| Prof John Zhang Lin<br>林章教授       | City University of Hong Kong<br>香港城市大學                       | 3/2025                                   |
| Prof Dikai Liu                    | University of Technology Sydney<br>雪梨科技大學                    | 11/2024                                  |
| Prof Honghai Liu<br>劉洪海教授         | Harbin Institute of Technology, Shenzhen<br>哈爾濱工業大學(深圳)      | 2/2024                                   |
| Prof Yun-hui Liu<br>劉雲輝教授         | The Chinese University of Hong Kong<br>香港中文大學                | 3/2020                                   |
| Prof Irene M C Lo<br>勞敏慈教授        | The Hong Kong University of Science and Technology<br>香港科技大學 | 11/2021                                  |
| Prof Ning Lu<br>盧寧教授              | Colorado School of Mines<br>科羅拉多礦業學院                         | 3/2021                                   |
| Prof Xiaowei Luo<br>駱曉偉教授         | City University of Hong Kong<br>香港城市大學                       | 11/2024                                  |
| Prof Helen Mei-ling Meng<br>蒙美玲教授 | The Chinese University of Hong Kong<br>香港中文大學                | 11/2022                                  |
| Prof Qiang Meng                   | National University of Singapore<br>新加坡國立大學                  | 1/2025                                   |
| Prof Chris Mi<br>米春亭教授            | San Diego State University<br>聖地牙哥州立大學                       | 3/2020                                   |
| Prof Stephen T Newman             | University of Bath<br>巴斯大學                                   | 12/2019                                  |
| Prof Jianlei Niu<br>牛建磊教授         | The Hong Kong Polytechnic University<br>香港理工大學               | 11/2023                                  |
| Prof Thomas Shiu-tong Ng<br>吳兆堂教授 | City University of Hong Kong<br>香港城市大學                       | 11/2023                                  |
| Prof Wei Pan<br>潘巍教授              | The University of Hong Kong<br>香港大學                          | 2/2024                                   |
| Prof Jeongwon Park                | University of Nevada, Reno<br>內華達大學雷諾分校                      | 2/2023                                   |
| Prof Duc Truong Pham              | University of Birmingham<br>伯明翰大學                            | 11/2021                                  |
| Prof Marios Polycarpou            | University of Cyprus<br>賽普勒斯大學                               | 3/2025                                   |
| Prof Andrew Wing On Poon<br>潘永安教授 | The Hong Kong University of Science and Technology<br>香港科技大學 | 11/2021                                  |

## Appendix C: Committee / Panel Membership 2024/25

附錄 C：委員會／學科小組 2024/25 年度成員名單

### Subject Panel – Engineering

學科小組－工程學

| Panel Member<br>學科小組成員              | Institution<br>所屬機構  | Appointed in<br>(Month/Year)<br>委任於(月/年) |
|-------------------------------------|--|--|
| Prof Kong-pang Pun<br>潘江鵬教授         | The Chinese University of Hong Kong<br>香港中文大學                | 11/2022                                  |
| Prof Chunming Qiao                  | University at Buffalo<br>紐約州立大學水牛城分校                         | 11/2024                                  |
| Prof Timon Rabczuk                  | Bauhaus University Weimar<br>威瑪包浩斯大學                         | 3/2025                                   |
| Prof Andrey Savkine                 | University of New South Wales<br>新南威爾斯大學                     | 2/2023                                   |
| Prof Chii Shang<br>商啟教授             | The Hong Kong University of Science and Technology<br>香港科技大學 | 2/2024                                   |
| Prof Ling Shi<br>施凌教授               | The Hong Kong University of Science and Technology<br>香港科技大學 | 2/2023                                   |
| Prof Chester Ching-tat Shu<br>許正德教授 | The Chinese University of Hong Kong<br>香港中文大學                | 2/2023                                   |
| Prof Wan-chi Siu<br>蕭允治教授           | The Hong Kong Polytechnic University<br>香港理工大學               | 3/2020                                   |
| Prof Kai Sun<br>孫凱教授                | The University of Tennessee<br>田納西大學                         | 12/2021                                  |
| Prof Steve Wai-ching Sun<br>孫維正教授   | Columbia University<br>哥倫比亞大學                                | 3/2020                                   |
| Prof Yu Sun                         | University of Toronto<br>多倫多大學                               | 1/2025                                   |
| Prof Hwa-yaw Tam<br>譚華耀教授           | The Hong Kong Polytechnic University<br>香港理工大學               | 2/2024                                   |
| Prof Ping Tan<br>譚平教授               | The Hong Kong University of Science and Technology<br>香港科技大學 | 3/2025                                   |
| Prof Dacheng Tao<br>陶大程教授           | Nanyang Technological University<br>南洋理工大學                   | 11/2019                                  |
| Prof Cong Wang<br>王聰教授              | City University of Hong Kong<br>香港城市大學                       | 11/2024                                  |
| Prof Grace Guiling Wang             | New Jersey Institute of Technology<br>新澤西理工學院                | 11/2020                                  |
| Prof Honggang Wang                  | Yeshiva University<br>葉史瓦大學                                  | 11/2021                                  |
| Prof Shengwei Wang<br>王盛衛教授         | The Hong Kong Polytechnic University<br>香港理工大學               | 11/2021                                  |

Appendix C: Committee / Panel Membership 2024/25  
附錄 C：委員會／學科小組 2024/25 年度成員名單

Subject Panel – Engineering  
學科小組－工程學

| Panel Member<br>學科小組成員           | Institution<br>所屬機構   | Appointed in<br>(Month/Year)<br>委任於(月/年) |
|----------------------------------|---|--|
| Prof Tao Wang<br>王韜教授            | The Hong Kong Polytechnic University<br>香港理工大學                              | 2/2023                                   |
| Prof Yu Wang<br>王宇教授             | The Hong Kong University of Science and Technology<br>香港科技大學                | 2/2023                                   |
| Prof Qihao Weng<br>翁齊浩教授         | The Hong Kong Polytechnic University<br>香港理工大學                              | 2/2024                                   |
| Prof Hei Wong<br>王曦教授            | City University of Hong Kong<br>香港城市大學                                      | 2/2024                                   |
| Prof Kelvin S K Wong<br>黃紹基教授    | The University of Hong Kong<br>香港大學   | 11/2020                                  |
| Prof Michael S. Wong             | Rice University<br>萊斯大學   | 11/2024                                  |
| Prof Ke Wu                       | University of Montreal<br>蒙特利爾大學  | 11/2023                                  |
| Prof Wei Wu                      | University of Natural Resources and Life Sciences, Vienna<br>維也納自然資源與生命科學大學 | 11/2021                                  |
| Prof Feng Xia<br>夏峰教授            | RMIT University<br>皇家墨爾本理工大學  | 2/2024                                   |
| Prof Bin Xiao<br>肖斌教授            | The Hong Kong Polytechnic University<br>香港理工大學                              | 11/2024                                  |
| Prof Min Xie<br>謝旻教授             | City University of Hong Kong<br>香港城市大學                                      | 2/2024                                   |
| Prof Jianbin Xu<br>許建斌教授         | The Chinese University of Hong Kong<br>香港中文大學                               | 11/2019                                  |
| Prof Zhao Xu<br>許昭教授             | The Hong Kong Polytechnic University<br>香港理工大學                              | 2/2023                                   |
| Prof Mo Yang<br>楊莫教授             | The Hong Kong Polytechnic University<br>香港理工大學                              | 3/2022                                   |
| Prof Shuhuai Yao<br>姚舒懷教授        | The Hong Kong University of Science and Technology<br>香港科技大學                | 3/2025                                   |
| Prof Anthony Gar-on Yeh<br>葉嘉安教授 | The University of Hong Kong<br>香港大學   | 11/2020                                  |
| Prof Ben Young<br>楊立偉教授          | The Hong Kong Polytechnic University<br>香港理工大學                              | 3/2020                                   |
| Prof Charles Zhang<br>張川教授       | The Hong Kong University of Science and Technology<br>香港科技大學                | 1/2025                                   |

## Appendix C: Committee / Panel Membership 2024/25

附錄 C：委員會／學科小組 2024/25 年度成員名單

### Subject Panel – Engineering

學科小組－工程學

| Panel Member<br>學科小組成員      | Institution<br>所屬機構  | Appointed in<br>(Month/Year)<br>委任於(月/年) |
|-----------------------------|--|--|
| Prof Dan Zhang<br>張丹教授      | The Hong Kong Polytechnic University<br>香港理工大學               | 3/2025                                   |
| Prof Fumin Zhang<br>張福民教授   | The Hong Kong University of Science and Technology<br>香港科技大學 | 3/2025                                   |
| Prof Qingfu Zhang<br>張青富教授  | City University of Hong Kong<br>香港城市大學                       | 2/2024                                   |
| Prof Shujun Zhang<br>張樹俊教授  | University of Wollongong<br>伍倫貢大學                            | 1/2025                                   |
| Prof Xiangwu Zhang<br>張向武教授 | North Carolina State University<br>北卡羅萊納州立大學                 | 11/2024                                  |
| Prof Sheng Zhong<br>仲盛教授    | Nanjing University<br>南京大學                                   | 11/2023                                  |
| Prof Linjie Zhou<br>周林杰教授   | Shanghai Jiao Tong University<br>上海交通大學                      | 2/2024                                   |
| Prof Furong Zhu<br>朱福榮教授    | Hong Kong Baptist University<br>香港浸會大學                       | 11/2023                                  |

Appendix C: Committee / Panel Membership 2024/25  
附錄 C：委員會／學科小組 2024/25 年度成員名單

**Subject Panel - Humanities and Social Sciences**  
學科小組－人文學及社會科學

| Panel Member<br>學科小組成員   | Institution<br>所屬機構  | Appointed in<br>(Month/Year)<br>委任於(月/年) |
|--|--|--|
| Prof Gigi Luk<br>(Chairman; also Chairman,<br>Education Sub-Panel)<br>陸智敏教授<br>(主席；及教育分組主席)  | McGill University<br>麥基爾大學   | 7/2023                                   |
| Prof Paul Clark<br>(Deputy Chairman – Schemes<br>for Individual Research and<br>Chairman, Humanities and<br>Arts Sub-Panel)<br>(副主席－個人研究資助計劃及<br>人文學及藝術分組主席) | The University of Auckland<br>奧克蘭大學                                  | 4/2020                                   |
| Prof Pui-wa Lei<br>(Deputy Chairman – Joint<br>Research Schemes)<br>李佩華教授<br>(副主席－合作研究計劃)  | The Pennsylvania State University<br>賓夕凡尼亞州立大學                       | 2/2022                                   |
| Prof Hua Zhu<br>(Chairman, Psychology and<br>Linguistics Sub-Panel)<br>祝華教授<br>(心理學及語言學分組主席)   | University College London<br>倫敦大學學院                                  | 1/2022                                   |
| Prof Weiping Wu<br>(Chairman, Social and<br>Behavioural Sciences Sub-Panel)<br>吳維平教授<br>(社會及行為科學分組主席)  | Columbia University<br>哥倫比亞大學  | 7/2023                                   |
| Prof Björn Ahl<br>伯陽教授   | University of Cologne<br>科隆大學  | 11/2019                                  |
| Prof Brian James Baer  | Kent State University<br>肯特州立大學                                      | 11/2020                                  |
| Prof Ivica Ico Bukvic  | Virginia Polytechnic Institute and State University<br>維珍尼亞理工學院暨州立大學 | 11/2021                                  |
| Prof Casey Burkholder  | Concordia University<br>康考迪亞大學                                       | 11/2019                                  |
| Prof Jinfa Cai<br>蔡金法教授  | University of Delaware<br>特拉華大學                                      | 2/2024                                   |
| Prof Jennifer Chan   | The University of British Columbia<br>英屬哥倫比亞大學                       | 11/2019                                  |

## Appendix C: Committee / Panel Membership 2024/25

附錄 C：委員會／學科小組 2024/25 年度成員名單

### Subject Panel – Humanities and Social Sciences

學科小組－人文學及社會科學

| Panel Member<br>學科小組成員              | Institution<br>所屬機構                             | Appointed in<br>(Month/Year)<br>委任於(月/年) |
|-------------------------------------|---|--|
| Prof Shirley Chan                   | Macquarie University<br>麥格理大學                   | 11/2022                                  |
| Prof Lei Chen                       | Durham University<br>杜倫大學                       | 11/2024                                  |
| Prof Sylvia Xiaohua Chen<br>陳曉華教授   | The Hong Kong Polytechnic University<br>香港理工大學  | 11/2024                                  |
| Prof Dennis Kat-hung Cheng<br>鄭吉雄教授 | The Education University of Hong Kong<br>香港教育大學 | 3/2020                                   |
| Prof May Hung May Cheng<br>鄭美紅教授    | The Education University of Hong Kong<br>香港教育大學 | 11/2020                                  |
| Prof Yin-cheong Cheng<br>鄭燕祥教授      | The Education University of Hong Kong<br>香港教育大學 | 3/2022                                   |
| Prof Alan Cheung<br>張志強教授           | The Chinese University of Hong Kong<br>香港中文大學   | 11/2024                                  |
| Prof Sin Yi Cheung                  | Cardiff University<br>卡迪夫大學                     | 11/2022                                  |
| Prof May Bo Ching<br>程美寶教授          | City University of Hong Kong<br>香港城市大學          | 11/2021                                  |
| Professor Iris Chiu                 | University College London<br>倫敦大學學院             | 11/2024                                  |
| Prof Kee Lee Chou<br>周基利教授          | The Education University of Hong Kong<br>香港教育大學 | 11/2023                                  |
| Prof Bonnie Wing-yin Chow<br>周詠妍教授  | University College London<br>倫敦大學學院             | 3/2022                                   |
| Prof Samuel K. W. Chu<br>朱啟華教授      | Hong Kong Metropolitan University<br>香港都會大學     | 2/2023                                   |
| Prof Kevin Kien-hoa Chung<br>鍾杰華教授  | The Education University of Hong Kong<br>香港教育大學 | 2/2024                                   |
| Prof Peichi Chung<br>鍾珮琦教授          | The Chinese University of Hong Kong<br>香港中文大學   | 11/2024                                  |
| Prof Joanne Conaghan                | University of Bristol<br>布里斯托大學                 | 11/2023                                  |
| Prof Cees de Bont                   | National University of Singapore<br>新加坡國立大學     | 11/2022                                  |
| Prof Joseph Dennis<br>戴思哲教授         | University of Wisconsin-Madison<br>威斯康辛大學麥迪遜分校  | 11/2019                                  |

Appendix C: Committee / Panel Membership 2024/25  
附錄 C：委員會／學科小組 2024/25 年度成員名單

**Subject Panel – Humanities and Social Sciences**  
學科小組－人文學及社會科學

| Panel Member<br>學科小組成員               | Institution<br>所屬機構  | Appointed in<br>(Month/Year)<br>委任於(月/年) |
|--------------------------------------|--|--|
| Prof Patricia Duff                   | The University of British Columbia<br>英屬哥倫比亞大學               | 11/2022                                  |
| Prof Ronald Egan<br>艾朗諾教授            | Stanford University<br>史丹福大學                                 | 11/2020                                  |
| Prof Lianghuo Fan                    | University of Macau<br>澳門大學                                  | 11/2023                                  |
| Prof Eric A. Feldman<br>費艾克教授        | University of Pennsylvania<br>賓夕凡尼亞大學                        | 11/2019                                  |
| Prof Tim Forsyth                     | London School of Economics and Political Science<br>倫敦政治經濟學院 | 11/2023                                  |
| Prof Yiqun Gan<br>甘益群教授              | Peking University<br>北京大學                                    | 3/2025                                   |
| Prof Gemma Yang Gao<br>高楊教授          | Hong Kong Baptist University<br>香港浸會大學                       | 3/2022                                   |
| Prof Piper Gaubatz                   | University of Massachusetts Amherst<br>麻薩諸塞大學阿默斯特分校          | 2/2023                                   |
| Prof Stuart Gietel-Basten            | The Hong Kong University of Science and Technology<br>香港科技大學 | 11/2024                                  |
| Prof Nan Greenwood                   | St George's University of London<br>倫敦大學聖喬治學院                | 11/2020                                  |
| Prof John Haddad                     | The Pennsylvania State University<br>賓夕凡尼亞州立大學               | 11/2024                                  |
| Prof Wen-jui Han<br>韓文瑞教授            | New York University<br>紐約大學                                  | 11/2020                                  |
| Prof William Hayward                 | Lingnan University<br>嶺南大學                                   | 11/2024                                  |
| Prof Agnes He                        | Stony Brook University<br>石溪大學                               | 11/2022                                  |
| Prof Shenjing He<br>何深靜教授            | The University of Hong Kong<br>香港大學                          | 2/2024                                   |
| Prof Pasha L. Hsieh<br>謝笠天教授         | Singapore Management University<br>新加坡管理大學                   | 3/2022                                   |
| Prof Yi-hui Christine Huang<br>黃懿慧教授 | City University of Hong Kong<br>香港城市大學                       | 11/2022                                  |
| Prof Yunte Huang<br>黃運特教授            | University of California, Santa Barbara<br>加利福尼亞大學聖塔芭芭拉分校    | 11/2019                                  |
| Prof Shirley Suet-lin Hung<br>洪雪蓮教授  | Hong Kong Baptist University<br>香港浸會大學                       | 12/2019                                  |

## Appendix C: Committee / Panel Membership 2024/25

附錄 C：委員會／學科小組 2024/25 年度成員名單

### Subject Panel – Humanities and Social Sciences

學科小組－人文學及社會科學

| Panel Member<br>學科小組成員             | Institution<br>所屬機構                                    | Appointed in<br>(Month/Year)<br>委任於(月/年) |
|------------------------------------|--|--|
| Prof Ann Katherine Isaacs          | University of Pisa<br>比薩大學                             | 3/2021                                   |
| Prof Siu-yung Morris Jong<br>莊紹勇教授 | The Chinese University of Hong Kong<br>香港中文大學          | 1/2025                                   |
| Prof Rebecca Karl                  | New York University<br>紐約大學                            | 11/2021                                  |
| Prof Ilan Katz                     | University of New South Wales<br>新南威爾斯大學               | 12/2019                                  |
| Prof Suk-young Kim                 | University of California, Los Angeles<br>加利福尼亞大學洛杉磯分校  | 11/2021                                  |
| Prof Daniel W. L. Lai<br>黎永亮教授     | Hong Kong Baptist University<br>香港浸會大學                 | 2/2024                                   |
| Prof Jennifer Lau                  | Queen Mary University of London<br>倫敦瑪麗皇后大學            | 11/2021                                  |
| Prof Kimberly J Lau                | University of California, Santa Cruz<br>加利福尼亞大學聖塔克魯茲分校 | 11/2024                                  |
| Prof Nancy W. Y. Law<br>羅陸慧英教授     | The University of Hong Kong<br>香港大學                    | 11/2022                                  |
| Prof Tatia Mei-chun Lee<br>李湄珍教授   | The University of Hong Kong<br>香港大學                    | 11/2024                                  |
| Prof Angela Yee-man Leung<br>梁綺雯教授 | The Hong Kong Polytechnic University<br>香港理工大學         | 11/2023                                  |
| Prof Vincent S. Leung<br>梁萃行教授     | Lingnan University<br>嶺南大學                             | 12/2022                                  |
| Prof Jie Li<br>李潔教授                | Harvard University<br>哈佛大學                             | 11/2021                                  |
| Prof Wai-yee Li<br>李惠儀教授           | Harvard University<br>哈佛大學                             | 3/2022                                   |
| Prof Angel Mei-yi Lin<br>練美兒教授     | The Education University of Hong Kong<br>香港教育大學        | 3/2024                                   |
| Prof Yu-li Liu<br>劉幼琍教授            | Shanghai University<br>上海大學                            | 11/2020                                  |
| Prof Zhilin Liu<br>劉志林教授           | Tsinghua University<br>清華大學                            | 11/2023                                  |
| Prof Zhao Ma<br>馬釗教授               | Washington University in St. Louis<br>聖路易斯華盛頓大學        | 11/2022                                  |

Appendix C: Committee / Panel Membership 2024/25  
附錄 C：委員會／學科小組 2024/25 年度成員名單

**Subject Panel – Humanities and Social Sciences**  
學科小組－人文學及社會科學

| Panel Member<br>學科小組成員               | Institution<br>所屬機構  | Appointed in<br>(Month/Year)<br>委任於(月/年) |
|--------------------------------------|--|--|
| Prof Paul Montgomery                 | University of Birmingham<br>伯明翰大學                            | 11/2024                                  |
| Prof Edward Yan-yung Ng<br>吳恩融教授     | The Chinese University of Hong Kong<br>香港中文大學                | 2/2023                                   |
| Prof Tejaswini Niranjana<br>寧蒂珠教授    | Ahmedabad University<br>艾哈默德巴德大學                             | 11/2020                                  |
| Prof Michael O'Sullivan<br>麥可•歐蘇利文教授 | United Arab Emirates University<br>阿拉伯聯合酋長國大學                | 11/2020                                  |
| Prof Jiayan Pan<br>潘佳雁教授             | Hong Kong Baptist University<br>香港浸會大學                       | 2/2024                                   |
| Prof Diane Pecorari                  | University of Leeds<br>列斯大學                                  | 11/2020                                  |
| Prof Franklin Perkins                | University of Hawai'i at Mānoa<br>夏威夷大學馬諾阿分校                 | 4/2025                                   |
| Prof Jenny Phillimore                | University of Birmingham<br>伯明翰大學                            | 11/2024                                  |
| Prof Anna Puigjaner                  | ETH Zürich<br>蘇黎世聯邦理工學院                                      | 11/2023                                  |
| Prof Claire Roberts                  | The University of Melbourne<br>墨爾本大學                         | 11/2023                                  |
| Prof James Robson                    | Harvard University<br>哈佛大學                                   | 12/2022                                  |
| Prof Shiho Satsuka                   | University of Toronto<br>多倫多大學                               | 11/2024                                  |
| Prof Andrew Scharlach                | University of California, Berkeley<br>加利福尼亞大學柏克萊分校           | 11/2023                                  |
| Prof Shih-lung Shaw<br>蕭世倫教授         | The University of Tennessee<br>田納西大學                         | 11/2019                                  |
| Prof Xun Shi                         | Dartmouth College<br>達特茅斯學院                                  | 11/2022                                  |
| Prof James Simpson                   | The Hong Kong University of Science and Technology<br>香港科技大學 | 11/2023                                  |
| Prof Kin Wai Michael Siu<br>邵健偉教授    | The Hong Kong Polytechnic University<br>香港理工大學               | 11/2023                                  |
| Prof Céline Yunya Song<br>宋韻雅教授      | The Hong Kong University of Science and Technology<br>香港科技大學 | 3/2022                                   |
| Prof Lois M. Takahashi               | San Jose State University<br>聖荷西州立大學                         | 11/2023                                  |

## Appendix C: Committee / Panel Membership 2024/25

附錄 C：委員會／學科小組 2024/25 年度成員名單

### Subject Panel – Humanities and Social Sciences

學科小組－人文學及社會科學

| Panel Member<br>學科小組成員             | Institution<br>所屬機構  | Appointed in<br>(Month/Year)<br>委任於(月/年) |
|------------------------------------|--|--|
| Prof Wilson Wai-san Tam<br>談維新教授   | National University of Singapore<br>新加坡國立大學                  | 3/2022                                   |
| Prof Beibei Tang<br>湯蓓蓓教授          | Xi'an Jiaotong-Liverpool University<br>西交利物浦大學               | 11/2022                                  |
| Prof Hongyin Tao<br>陶紅印教授          | University of California, Los Angeles<br>加利福尼亞大學洛杉磯分校        | 11/2021                                  |
| Prof Cynthia K. Thompson           | Northwestern University<br>西北大學                              | 11/2023                                  |
| Prof George Tsai<br>蔡臻宇教授          | University of Hawai i at M ā noa<br>夏威夷大學馬諾阿分校               | 11/2023                                  |
| Prof Fahui Wang<br>王法輝教授           | Louisiana State University<br>路易斯安那州立大學                      | 11/2021                                  |
| Prof Ping Wang                     | University of Washington<br>華盛頓大學                            | 11/2022                                  |
| Prof William Shiyuan Wang<br>王士元教授 | The Hong Kong Polytechnic University<br>香港理工大學               | 2/2024                                   |
| Prof David Wong<br>黃永信教授           | George Mason University<br>喬治梅森大學                            | 11/2021                                  |
| Prof Laurence James Wood           | Independent Scholar  | 11/2020                                  |
| Prof Dannii Yeung<br>楊婉蘭教授         | City University of Hong Kong<br>香港城市大學                       | 11/2024                                  |
| Prof Hong-biao Yin<br>尹弘飆教授        | The Chinese University of Hong Kong<br>香港中文大學                | 2/2024                                   |
| Prof Carine Yiu<br>姚玉敏教授           | The Hong Kong University of Science and Technology<br>香港科技大學 | 2/2023                                   |
| Prof Lu Yu<br>于璐教授                 | The Hong Kong Polytechnic University<br>香港理工大學               | 12/2022                                  |
| Prof Danhui Zhang<br>張丹慧教授         | Beijing Normal University<br>北京師範大學                          | 11/2023                                  |
| Prof Meilan Zhang<br>張美蘭教授         | Hong Kong Baptist University<br>香港浸會大學                       | 11/2024                                  |
| Prof Xiaoling Zhang<br>張曉玲教授       | The University of Hong Kong<br>香港大學                          | 3/2022                                   |
| Prof Shuhua Zhou<br>周樹華教授          | City University of Hong Kong<br>香港城市大學                       | 2/2024                                   |

Appendix C: Committee / Panel Membership 2024/25  
附錄 C：委員會／學科小組 2024/25 年度成員名單

Subject Panel – Physical Sciences  
學科小組 – 自然科學

| Panel Member<br>學科小組成員   | Institution<br>所屬機構  | Appointed in<br>(Month/Year)<br>委任於(月/年) |
|--|--|--|
| Prof Wesley Cantwell<br>(Chairman)<br>(主席)   | Khalifa University<br>哈利法大學                                  | 7/2023                                   |
| Prof Arieh Iserles<br>(Deputy Chairman – Joint<br>Research Schemes)<br>(副主席 – 合作研究計劃)              | University of Cambridge<br>劍橋大學                              | 2/2021                                   |
| Prof Jonathan Cooper (Deputy<br>Chairman – Schemes for<br>Individual Research)<br>(副主席 – 個人研究資助計劃) | University of Glasgow<br>格拉斯哥大學                              | 11/2023                                  |
| Prof Mike Ashfold  | University of Bristol<br>布里斯托大學                              | 11/2021                                  |
| Prof Isabelle Baraffe  | University of Exeter<br>埃克塞特大學                               | 12/2022                                  |
| Prof Nigel Brandon   | Imperial College London<br>倫敦帝國學院                            | 11/2024                                  |
| Prof Pierre Braunstein   | University of Strasbourg<br>斯特拉斯堡大學                          | 3/2020                                   |
| Prof Philippa Browning   | The University of Manchester<br>曼徹斯特大學                       | 11/2022                                  |
| Prof David Carey   | University of Surrey<br>薩里大學                                 | 11/2021                                  |
| Prof Gilles Chabrier   | University of Exeter<br>埃克塞特大學                               | 11/2023                                  |
| Prof Ngai-hang Chan<br>陳毅恒教授   | City University of Hong Kong<br>香港城市大學                       | 2/2024                                   |
| Prof Simon Wan Chan<br>陳雲教授  | The Hong Kong University of Science and Technology<br>香港科技大學 | 3/2025                                   |
| Prof Fu-rong Chen<br>陳福榮教授   | City University of Hong Kong<br>香港城市大學                       | 2/2024                                   |
| Prof Wei Chen<br>陳威教授  | National University of Singapore<br>新加坡國立大學                  | 3/2025                                   |
| Prof Yaojun Chen<br>陳耀俊教授  | Nanjing University<br>南京大學                                   | 11/2022                                  |
| Prof Huiming Cheng<br>成會明教授  | Chinese Academy of Sciences<br>中國科學院                         | 2/2024                                   |
| Prof Ming-Yen Cheng<br>鄭明燕教授   | Hong Kong Baptist University<br>香港浸會大學                       | 3/2025                                   |

## Appendix C: Committee / Panel Membership 2024/25

附錄 C：委員會／學科小組 2024/25 年度成員名單

### Subject Panel – Physical Sciences

學科小組－自然科學

| Panel Member<br>學科小組成員            | Institution<br>所屬機構  | Appointed in<br>(Month/Year)<br>委任於(月/年) |
|-----------------------------------|--|--|
| Prof Yun Chi<br>季昫教授              | City University of Hong Kong<br>香港城市大學                       | 3/2022                                   |
| Prof Eric Tsz-shun Chung<br>鍾子信教授 | The Chinese University of Hong Kong<br>香港中文大學                | 3/2022                                   |
| Prof Xi Dai<br>戴希教授               | The Hong Kong University of Science and Technology<br>香港科技大學 | 3/2025                                   |
| Prof Walid Daoud                  | City University of Hong Kong<br>香港城市大學                       | 3/2025                                   |
| Prof Roberts Dar                  | University of California, Santa Barbara<br>加利福尼亞大學聖塔芭芭拉分校    | 3/2025                                   |
| Prof Stephen Faulkner             | University of Oxford<br>牛津大學                                 | 2/2024                                   |
| Prof Daniele Fausti               | Friedrich-Alexander-University Erlangen-Nürnberg<br>紐倫堡大學    | 3/2025                                   |
| Prof Shien-ping Feng<br>馮憲平教授     | City University of Hong Kong<br>香港城市大學                       | 11/2023                                  |
| Prof Les Field                    | University of New South Wales<br>新南威爾斯大學                     | 11/2021                                  |
| Prof Jimmy Chi-hung Fung<br>馮志雄教授 | The Hong Kong University of Science and Technology<br>香港科技大學 | 3/2022                                   |
| Prof Meng Gao<br>高蒙教授             | Hong Kong Baptist University<br>香港浸會大學                       | 11/2023                                  |
| Prof Shemin Ge                    | University of Colorado Boulder<br>科羅拉多大學波德分校                 | 2/2023                                   |
| Prof Jinlong Gong<br>鞏金龍教授        | Tianjin University<br>天津大學                                   | 2/2024                                   |
| Prof Jianhua Hao<br>郝建華教授         | The Hong Kong Polytechnic University<br>香港理工大學               | 2/2024                                   |
| Prof Keith Wing-kei Ho<br>何詠基教授   | The Education University of Hong Kong<br>香港教育大學              | 2/2024                                   |
| Prof Lancelot F. James<br>在林壽教授   | The Hong Kong University of Science and Technology<br>香港科技大學 | 11/2020                                  |
| Prof Alex Jen<br>任廣禹教授            | City University of Hong Kong<br>香港城市大學                       | 3/2022                                   |
| Prof Jimmy Jiao<br>焦赳赳教授          | The University of Hong Kong<br>香港大學                          | 3/2021                                   |
| Prof Bangti Jin<br>金邦梯教授          | The Chinese University of Hong Kong<br>香港中文大學                | 2/2024                                   |

Appendix C: Committee / Panel Membership 2024/25  
附錄 C：委員會／學科小組 2024/25 年度成員名單

**Subject Panel – Physical Sciences**  
學科小組－自然科學

| Panel Member<br>學科小組成員               | Institution<br>所屬機構   | Appointed in<br>(Month/Year)<br>委任於(月/年) |
|--------------------------------------|---|--|
| Prof Harm-Anton Klok                 | École polytechnique fédérale Lausanne<br>瑞士聯邦理工學院洛桑分校                       | 3/2025                                   |
| Prof Daniel Shu-ping Lau<br>劉樹平教授    | The Hong Kong Polytechnic University<br>香港理工大學                              | 3/2020                                   |
| Prof Chun-sing Lee<br>李振聲教授          | City University of Hong Kong<br>香港城市大學                                      | 3/2022                                   |
| Prof Kelvin Sze-yin Leung<br>梁士賢教授   | Hong Kong Baptist University<br>香港浸會大學                                      | 2/2023                                   |
| Prof Gang Li<br>李剛教授                 | The Hong Kong Polytechnic University<br>香港理工大學                              | 3/2025                                   |
| Prof Xuechen Li<br>李學臣教授             | The University of Hong Kong<br>香港大學   | 11/2023                                  |
| Prof Yanyan Li                       | Rutgers University<br>羅格斯大學   | 11/2024                                  |
| Prof Zhenyang Lin<br>林振陽教授           | The Hong Kong University of Science and Technology<br>香港科技大學                | 3/2022                                   |
| Prof Xing-yi Ling<br>林歆怡教授           | Nanyang Technological University<br>南洋理工大學                                  | 2/2023                                   |
| Prof Bin Liu<br>劉彬教授                 | City University of Hong Kong<br>香港城市大學                                      | 2/2024                                   |
| Prof Alexis Markovits                | Pierre and Marie Curie University<br>皮埃爾和瑪麗•居里大學                            | 3/2022                                   |
| Prof Paul Mason                      | Utrecht University<br>烏特勒支大學  | 12/2022                                  |
| Prof Aleksandar Mijatovic            | University of Warwick<br>華威大學   | 11/2021                                  |
| Prof Jean-Michel Henri Olivier Morel | City University of Hong Kong<br>香港城市大學                                      | 3/2025                                   |
| Prof Chung-yu Mou<br>牟中瑜教授           | National Tsing Hua University<br>國立清華大學                                     | 11/2021                                  |
| Prof Dennis Kee-pui Ng<br>吳基培教授      | The Chinese University of Hong Kong<br>香港中文大學                               | 3/2022                                   |
| Prof Meng Ni<br>倪萌教授                 | The Hong Kong Polytechnic University<br>香港理工大學                              | 2/2023                                   |
| Prof Pablo Ordejón                   | Catalan Institute of Nanoscience and Nanotechnology<br>西班牙加泰羅尼亞納米科學和納米技術研究所 | 11/2021                                  |
| Prof Didier Pribat                   | Laboratory of Physics of Interfaces and Thin Films<br>法國界面與薄膜物理實驗室          | 11/2022                                  |

## Appendix C: Committee / Panel Membership 2024/25

附錄 C：委員會／學科小組 2024/25 年度成員名單

### Subject Panel – Physical Sciences

學科小組－自然科學

| Panel Member<br>學科小組成員            | Institution<br>所屬機構  | Appointed in<br>(Month/Year)<br>委任於(月/年) |
|-----------------------------------|--|--|
| Prof Zhonghua Qiao<br>喬中華教授       | The Hong Kong Polytechnic University<br>香港理工大學               | 3/2025                                   |
| Prof Minhua Shao<br>邵敏華教授         | The Hong Kong University of Science and Technology<br>香港科技大學 | 2/2024                                   |
| Prof Zhigang Shuai<br>帥志剛教授       | The Chinese University of Hong Kong, Shenzhen<br>香港中文大學(深圳)  | 2/2024                                   |
| Prof Mogens Steffensen            | University of Copenhagen<br>哥本哈根大學                           | 11/2024                                  |
| Prof Elizabeth A. Stone           | The University of Iowa<br>愛荷華大學                              | 11/2022                                  |
| Prof Defeng Sun<br>孫德鋒教授          | The Hong Kong Polytechnic University<br>香港理工大學               | 3/2022                                   |
| Prof Hongzhe Sun<br>孫紅哲教授         | The University of Hong Kong<br>香港大學                          | 11/2020                                  |
| Prof Jianwei Sun<br>孫建偉教授         | The Hong Kong University of Science and Technology<br>香港科技大學 | 2/2023                                   |
| Prof Min Sun<br>孫敏教授              | The University of Hong Kong<br>香港大學                          | 11/2019                                  |
| Prof Ophelia K C Tsui<br>徐崑翠教授    | The Hong Kong University of Science and Technology<br>香港科技大學 | 3/2022                                   |
| Prof Dajun Wang<br>王大軍教授          | The Chinese University of Hong Kong<br>香港中文大學                | 2/2023                                   |
| Prof Judy Huixia Wang             | George Washington University<br>喬治華盛頓大學                      | 11/2024                                  |
| Prof Jun Wang<br>汪君教授             | Hong Kong Baptist University<br>香港浸會大學                       | 2/2024                                   |
| Prof Junhui Wang<br>王軍輝教授         | The Chinese University of Hong Kong<br>香港中文大學                | 3/2022                                   |
| Prof Wen-xiong Wang<br>王文雄教授      | City University of Hong Kong<br>香港城市大學                       | 3/2025                                   |
| Prof Teng-fong Wong<br>黃庭芳教授      | Stony Brook University<br>石溪大學                               | 3/2020                                   |
| Prof Bo Wu<br>吳波教授                | The Hong Kong Polytechnic University<br>香港理工大學               | 11/2024                                  |
| Prof Jianliang Xiao               | University of Liverpool<br>利物浦大學                             | 02/2025                                  |
| Prof Vivian Wing Wah Yam<br>任詠華教授 | The University of Hong Kong<br>香港大學                          | 11/2019                                  |

Appendix C: Committee / Panel Membership 2024/25  
附錄 C：委員會／學科小組 2024/25 年度成員名單

Subject Panel – Physical Sciences  
學科小組 – 自然科學

| Panel Member<br>學科小組成員          | Institution<br>所屬機構  | Appointed in<br>(Month/Year)<br>委任於(月/年) |
|---------------------------------|--|--|
| Prof Chun Yang<br>楊春教授          | Hong Kong Baptist University<br>香港浸會大學                       | 2/2024                                   |
| Prof Tong Yang<br>楊彤教授          | The Hong Kong Polytechnic University<br>香港理工大學               | 11/2019                                  |
| Prof Xin Yang<br>楊新教授           | Southern University of Science and Technology<br>南方科技大學      | 11/2023                                  |
| Prof Hin Lap Angus Yip<br>葉軒立教授 | City University of Hong Kong<br>香港城市大學                       | 11/2022                                  |
| Prof Jianzhen Yu<br>郁建珍教授       | The Hong Kong University of Science and Technology<br>香港科技大學 | 11/2020                                  |
| Prof Jian Zhang<br>張健教授         | The University of Hong Kong<br>香港大學                          | 3/2025                                   |
| Prof Shuang Zhang<br>張霜教授       | The University of Hong Kong<br>香港大學                          | 2/2024                                   |
| Prof Jianhua Zhao<br>趙建華教授      | Chinese Academy of Sciences<br>中國科學院                         | 11/2023                                  |
| Prof Jun Zou<br>鄒軍教授            | The Chinese University of Hong Kong<br>香港中文大學                | 11/2024                                  |

## Appendix C: Committee / Panel Membership 2024/25

附錄 C：委員會／學科小組 2024/25 年度成員名單

### Collaborative Research Fund Selection Panel

協作研究金評審小組

| Panel Member<br>小組成員                          | Institution<br>所屬機構                                     | Appointed in<br>(Month/Year)<br>委任於(月/年) |
|---|---|--|
| Prof Wing-kam Liu<br>(Chair)<br>廖榮錦教授<br>(主席) | Northwestern University<br>西北大學                         | 7/2022                                   |
| Prof Jennifer Adams                           | Drexel University<br>德雷塞爾大學                             | 4/2023                                   |
| Prof Kai-nan An<br>安介南教授                      | Mayo Clinic College of Medicine and Science             | 4/2023                                   |
| Prof Ruzena Bajcsy<br>露勳娜·巴伊奇教授               | University of Pennsylvania<br>賓夕法尼亞大學                   | 4/2023                                   |
| Prof Rudolf Bauer<br>鮑儒德教授                    | University of Graz<br>卡爾·弗朗岑斯格拉茨大學                      | 4/2023                                   |
| Prof Ben Berkhout                             | University of Amsterdam<br>阿姆斯特丹大學                      | 4/2023                                   |
| Prof Pierre Braunstein                        | University of Strasbourg<br>斯特拉斯堡大學                     | 4/2023                                   |
| Prof Clare Bryant                             | University of Cambridge<br>劍橋大學                         | 2/2025                                   |
| Prof Wesley Cantwell                          | Khalifa University<br>哈利法大學                             | 2/2025                                   |
| Prof David Carey                              | University of Surrey<br>薩里大學                            | 2/2025                                   |
| Prof Cecilia Lai-wan Chan<br>陳麗雲教授            | The University of Hong Kong<br>香港大學                     | 4/2023                                   |
| Prof Koon-hung Chan<br>陳冠雄教授                  | Lingnan University<br>嶺南大學                              | 4/2023                                   |
| Prof Hsueh-chia Chang                         | University of Notre Dame<br>聖母大學                        | 4/2023                                   |
| Prof Yongmin Chen<br>陳勇民教授                    | University of Colorado Boulder<br>科羅拉多大學波德分校            | 4/2023                                   |
| Ir Dr J. C. Y. Cheuk<br>卓子然博士工程師              | The University of Hong Kong<br>香港大學                     | 4/2023                                   |
| Prof Ken Chong<br>張建平教授                       | The George Washington University<br>喬治華盛頓大學             | 4/2023                                   |
| Prof Michael P Doyle<br>邁克爾·多伊教授              | The University of Texas at San Antonio<br>德克薩斯大學聖安東尼奧分校 | 4/2023                                   |
| Prof Neil Wyn Evans                           | University of Cambridge<br>劍橋大學                         | 4/2023                                   |

Appendix C: Committee / Panel Membership 2024/25  
附錄 C：委員會／學科小組 2024/25 年度成員名單

**Collaborative Research Fund Selection Panel**  
協作研究金評審小組

| Panel Member<br>小組成員           | Institution<br>所屬機構                                   | Appointed in<br>(Month/Year)<br>委任於(月/年) |
|--------------------------------|---|--|
| Prof James Fawcett             | University of Cambridge<br>劍橋大學                       | 4/2023                                   |
| Prof Les Field                 | University of New South Wales<br>新南威爾斯大學              | 2/2025                                   |
| Prof Ferdia Gallagher          | University of Cambridge<br>劍橋大學                       | 4/2023                                   |
| Prof Tony Gin                  | The Chinese University of Hong Kong<br>香港中文大學         | 4/2023                                   |
| Prof Aaron D Gitler            | Stanford University<br>史丹福大學                          | 4/2023                                   |
| Prof Xiaohua Gong<br>龔小華教授     | University of California, Berkeley<br>加利福尼亞大學柏克萊分校    | 4/2023                                   |
| Dr Jonathan Grimes             | University of Oxford<br>牛津大學                          | 4/2023                                   |
| Dr Julio C. Guerrero           | Cambridge Research and Technology L.L.C.              | 4/2023                                   |
| Prof Stephen John Hawkins      | University of Southampton<br>南安普敦大學                   | 4/2023                                   |
| Prof Georgina Hold             | University of New South Wales<br>新南威爾斯大學              | 2/2025                                   |
| Prof Bernard Hon<br>韓國強教授      | University of Liverpool<br>利物浦大學                      | 4/2023                                   |
| Prof Tim Woonghee Huh          | The University of British Columbia<br>英屬哥倫比亞大學        | 4/2023                                   |
| Prof Jill Hunter               | University of New South Wales<br>新南威爾斯大學              | 4/2023                                   |
| Prof William N Hunter          | University of Dundee<br>鄧迪大學                          | 4/2023                                   |
| Prof Chennupati Jagadish       | Australian National University<br>澳洲國立大學              | 4/2023                                   |
| Prof Zhigang Jiang<br>江志剛教授    | Georgia Institute of Technology<br>喬治亞理工學院            | 4/2023                                   |
| Prof Zhuo Jing-Schmidt<br>井苗教授 | University of Oregon<br>俄勒岡大學                         | 4/2023                                   |
| Prof Woody Jiann-wen Ju        | University of California, Los Angeles<br>加利福尼亞大學洛杉磯分校 | 4/2023                                   |
| Prof Kay-tee Khaw              | University of Cambridge<br>劍橋大學                       | 4/2023                                   |

## Appendix C: Committee / Panel Membership 2024/25

附錄 C：委員會／學科小組 2024/25 年度成員名單

### Collaborative Research Fund Selection Panel

協作研究金評審小組

| Panel Member<br>小組成員               | Institution<br>所屬機構  | Appointed in<br>(Month/Year)<br>委任於(月/年) |
|------------------------------------|--|--|
| Prof Yue Kuo<br>郭育教授               | Texas A&M University<br>德州農工大學                               | 4/2023                                   |
| Dr Jessica C F Kwok                | University of Leeds<br>列斯大學                                  | 4/2023                                   |
| Prof Tai-chu Lau<br>劉大鑄教授          | City University of Hong Kong<br>香港城市大學                       | 4/2023                                   |
| Prof Edmond Hau Fai Law<br>羅厚輝教授   | The Education University of Hong Kong<br>香港教育大學              | 4/2023                                   |
| Prof Ping-yee Law<br>羅秉義教授         | University of California, Los Angeles<br>加利福尼亞大學洛杉磯分校        | 4/2023                                   |
| Prof Chung-yee Lee<br>李忠義教授        | The Hong Kong University of Science and Technology<br>香港科技大學 | 4/2023                                   |
| Prof Fiona Lee                     | University of Michigan<br>密芝根大學                              | 4/2023                                   |
| Prof Jong-Seok Lee                 | Yonsei University<br>延世大學                                    | 2/2025                                   |
| Prof Pui-wa Lei<br>李佩華教授           | The Pennsylvania State University<br>賓夕凡尼亞州立大學               | 4/2023                                   |
| Prof Andrew Yee-tak Leung<br>梁以德教授 | City University of Hong Kong<br>香港城市大學                       | 4/2023                                   |
| Prof Chao-jun Li                   | McGill University<br>麥基爾大學                                   | 4/2023                                   |
| Prof Wenbin Lin                    | The University of Chicago<br>芝加哥大學                           | 4/2023                                   |
| Prof Johannes-Matthias Loehr       | Karolinska Institutet<br>卡羅琳醫學院                              | 4/2023                                   |
| Prof Fanxin Long                   | University of Pennsylvania<br>賓夕凡尼亞大學                        | 4/2023                                   |
| Prof Nicholas J Long               | Imperial College London<br>倫敦帝國學院                            | 4/2023                                   |
| Prof Sylvie Lorente                | Villanova University<br>維拉諾華大學                               | 4/2023                                   |
| Prof Ning Lu<br>盧寧教授               | Colorado School of Mines<br>科羅拉多礦業學院                         | 4/2023                                   |
| Prof Kang Kwong Luke<br>陸鏡光教授      | Nanyang Technological University<br>南洋理工大學                   | 4/2023                                   |
| Prof Anita Mak<br>麥呂瑞華教授           | University of Canberra<br>坎培拉大學                              | 4/2023                                   |

Appendix C: Committee / Panel Membership 2024/25  
附錄 C：委員會／學科小組 2024/25 年度成員名單

**Collaborative Research Fund Selection Panel**  
協作研究金評審小組

| Panel Member<br>小組成員                | Institution<br>所屬機構   | Appointed in<br>(Month/Year)<br>委任於(月/年) |
|-------------------------------------|---|--|
| Prof Nancy Kwan Man<br>萬鈞教授         | The University of Hong Kong<br>香港大學                                   | 2/2025                                   |
| Prof Iain McNeish                   | Imperial College London<br>倫敦帝國學院                                     | 4/2023                                   |
| Prof Robert L Modlin                | University of California, Los Angeles<br>加利福尼亞大學洛杉磯分校                 | 4/2023                                   |
| Prof Anil Netravali                 | Cornell University<br>康乃爾大學   | 4/2023                                   |
| Prof Richard Bernhart Owen<br>歐文彬教授 | Hong Kong Baptist University<br>香港浸會大學                                | 4/2023                                   |
| Prof Miles Padgett                  | University of Glasgow<br>格拉斯哥大學                                       | 4/2023                                   |
| Prof Xiaoqing Pan<br>潘曉晴教授          | University of California, Irvine<br>加利福尼亞大學爾灣分校                       | 4/2023                                   |
| Prof Witold Pedrycz                 | University of Alberta<br>亞伯達大學  | 2/2025                                   |
| Prof Jian Pei<br>裴健教授               | Duke University and Simon Fraser University<br>杜克大學及西門菲莎大學            | 4/2023                                   |
| Prof Liqun Qi<br>祁力群教授              | The Hong Kong Polytechnic University<br>香港理工大學                        | 4/2023                                   |
| Prof Chunming Qiao<br>喬春明教授         | University at Buffalo-The State University of New York<br>紐約州立大學水牛城分校 | 4/2023                                   |
| Prof Roger H Reeves                 | Johns Hopkins University<br>約翰霍普金斯大學                                  | 4/2023                                   |
| Prof C. K. Shum<br>沈嗣鈞教授            | The Ohio State University<br>俄亥俄州立大學                                  | 4/2023                                   |
| Prof Nan Sussman                    | City University of New York<br>紐約市立大學                                 | 4/2023                                   |
| Prof Dacheng Tao<br>陶大程教授           | Nanyang Technological University<br>南洋理工大學                            | 2/2025                                   |
| Prof Simon F. B. Tett               | University of Edinburgh<br>愛丁堡大學                                      | 4/2023                                   |
| Prof Masayoshi Tomizuka<br>富塚誠義教授   | University of California, Berkeley<br>加利福尼亞大學柏克萊分校                    | 4/2023                                   |
| Prof Rosalie L Tung<br>董林雪英教授       | Simon Fraser University<br>西門菲莎大學                                     | 4/2023                                   |
| Prof Da-zhi Wang<br>王大之教授           | University of South Florida<br>南佛羅里達大學                                | 4/2023                                   |

## Appendix C: Committee / Panel Membership 2024/25

附錄 C：委員會／學科小組 2024/25 年度成員名單

### Collaborative Research Fund Selection Panel

協作研究金評審小組

| Panel Member<br>小組成員           | Institution<br>所屬機構                               | Appointed in<br>(Month/Year)<br>委任於(月/年) |
|--------------------------------|---|--|
| Prof Yibin Wang<br>王義斌教授       | Duke-NUS Medical School<br>杜克-新加坡國立大學醫學院          | 4/2023                                   |
| Prof Zhiyong Wang              | Stanford University<br>史丹福大學                      | 4/2023                                   |
| Prof Ching Ping Wong<br>汪正平教授  | Georgia Institute of Technology<br>喬治亞理工學院        | 2/2025                                   |
| Prof Evaon Wong-Kim            | Samuel Merritt University<br>塞繆爾梅里特大學             | 4/2023                                   |
| Prof William M Worek           | Texas A&M University-Kingsville<br>德州農工農工大學金斯維爾分校 | 4/2023                                   |
| Prof Fulong Wu<br>吳縛龍教授        | University College London<br>倫敦大學學院               | 4/2023                                   |
| Prof Yan Xiao<br>肖岩教授          | Zhejiang University<br>浙江大學                       | 4/2023                                   |
| Prof Hongqi Xu<br>徐洪起教授        | Peking University<br>北京大學                         | 4/2023                                   |
| Prof Cary Yang<br>楊遠偉教授        | Santa Clara University<br>聖塔克拉拉大學                 | 4/2023                                   |
| Prof Michael Q. Zhang<br>張奇偉教授 | The University of Texas at Dallas<br>德克薩斯大學達拉斯分校  | 4/2023                                   |
| Prof Xiaodong Zhang<br>張曉東教授   | The Ohio State University<br>俄亥俄州立大學              | 4/2023                                   |
| Prof Chunfeng Zhao<br>趙春風教授    | Mayo Clinic College of Medicine and Science       | 4/2023                                   |
| Prof Yi Zhou<br>周毅教授           | Chinese Academy of Sciences<br>中國科學院              | 4/2023                                   |

Appendix C: Committee / Panel Membership 2024/25  
附錄 C：委員會／學科小組 2024/25 年度成員名單

**Collaborative Research Projects Steering Committee**  
協作研究項目督導委員會

| <b>Committee Member</b><br>委員會成員                | <b>Institution</b><br>所屬機構                           | <b>Appointed in</b><br><b>(Month/Year)</b><br>委任於(月/年) |
|---|--|--|
| Prof Paul K L Yu<br>(Chairman)<br>余劭離教授<br>(主席) | University of California, San Diego<br>加利福尼亞大學聖地牙哥分校 | 7/2022   |
| Prof Ronaldo Borja                              | Stanford University<br>史丹福大學                         | 7/2022   |
| Prof Wesley Cantwell                            | Khalifa University<br>哈利法大學                          | 7/2023   |
| Prof Wing-kam Liu<br>廖榮錦教授                      | Northwestern University<br>西北大學                      | 7/2022   |
| Prof Gigi Luk<br>陸智敏教授                          | McGill University<br>麥基爾大學                           | 7/2023   |
| Prof William Ireland Milne                      | University of Cambridge<br>劍橋大學                      | 7/2022   |
| Prof Nancy Wong                                 | University of Wisconsin-Madison<br>威斯康辛大學麥迪遜分校       | 7/2023   |
| Prof Hongtao Yu<br>于洪濤教授                        | Westlake University<br>西湖大學                          | 7/2022   |

## Appendix C: Committee / Panel Membership 2024/25

附錄 C：委員會／學科小組 2024/25 年度成員名單

### Areas of Excellence Selection Panel

卓越學科領域計劃遴選小組

| Panel Member<br>遴選小組成員                          | Institution<br>所屬機構                                  | Appointed in<br>(Month/Year)<br>委任於(月/年) |
|---|--|--|
| Prof Paul K L Yu<br>(Chairman)<br>余劭離教授<br>(主席) | University of California, San Diego<br>加利福尼亞大學聖地牙哥分校 | 7/2022                                   |
| Prof Pedro J. Alvarez                           | Rice University<br>萊斯大學                              | 10/2023                                  |
| Prof David Bergbreiter                          | Texas A&M University<br>德州農工大學                       | 10/2024                                  |
| Prof Ronaldo Borja                              | Stanford University<br>史丹福大學                         | 7/2021                                   |
| Prof Mark Andrew Bradford                       | University of New South Wales<br>新南威爾斯大學             | 10/2024                                  |
| Prof Catherine Brinson                          | Duke University<br>杜克大學                              | 10/2023                                  |
| Prof Marc Cadotte                               | University of Toronto<br>多倫多大學                       | 10/2024                                  |
| Prof Wesley Cantwell                            | Khalifa University<br>哈利法大學                          | 7/2023                                   |
| Prof David Carey                                | University of Surrey<br>薩里大學                         | 10/2023                                  |
| Prof Meng Chen<br>陳濛教授                          | University of California, Riverside<br>加利福尼亞大學河濱分校   | 10/2024                                  |
| Prof George T. C. Chiu<br>邱祚之教授                 | Purdue University<br>普渡大學                            | 10/2023                                  |
| Prof Paul Clark                                 | The University of Auckland<br>奧克蘭大學                  | 11/2023                                  |
| Prof Jonathan Cooper                            | University of Glasgow<br>格拉斯哥大學                      | 11/2023                                  |
| Prof Wei Ding                                   | University of Massachusetts Boston<br>麻薩諸塞大學波士頓分校    | 10/2023                                  |
| Prof Xiaojiang Du                               | Stevens Institute of Technology<br>史蒂文斯理工學院          | 10/2024                                  |
| Prof Lucy E. Dunne                              | University of Minnesota<br>明尼蘇達大學                    | 10/2023                                  |
| Prof Kornel Ehmann                              | Northwestern University<br>西北大學                      | 10/2024                                  |
| Prof James Fawcett                              | University of Cambridge<br>劍橋大學                      | 10/2024                                  |

Appendix C: Committee / Panel Membership 2024/25  
附錄 C：委員會／學科小組 2024/25 年度成員名單

Areas of Excellence Selection Panel  
卓越學科領域計劃遴選小組

| Panel Member<br>遴選小組成員     | Institution<br>所屬機構   | Appointed in<br>(Month/Year)<br>委任於(月/年) |
|----------------------------|---|--|
| Prof Manfred Fischer       | Vienna University of Economics and Business<br>維也納經濟大學                      | 10/2024                                  |
| Prof Piper Gaubatz         | University of Massachusetts Amherst<br>麻薩諸塞大學阿默斯特分校                         | 10/2023                                  |
| Prof Tony Gin              | The Chinese University of Hong Kong<br>香港中文大學                               | 10/2022                                  |
| Prof Jennifer Grandis      | University of California, San Francisco<br>加利福尼亞大學舊金山分校                     | 10/2024                                  |
| Dr Julio C. Guerrero       | Cambridge Research and Technology L.L.C.                                    | 10/2023                                  |
| Prof Wen-jui Han<br>韓文瑞教授  | New York University<br>紐約大學   | 10/2024                                  |
| Prof Jens Leth Hougaard    | University of Copenhagen<br>哥本哈根大學  | 10/2024                                  |
| Prof Grace Yick Hsuan      | Drexel University<br>德雷塞爾大學   | 10/2024                                  |
| Prof Huosheng Hu           | University of Essex<br>艾塞克斯大學   | 10/2024                                  |
| Prof Ladd Johnson          | Laval University<br>拉瓦爾大學   | 10/2024                                  |
| Prof Kay-tee Khaw          | University of Cambridge<br>劍橋大學   | 10/2023                                  |
| Prof Pui-wa Lei<br>李佩華教授   | The Pennsylvania State University<br>賓夕凡尼亞州立大學                              | 10/2024                                  |
| Prof Wai-yee Li<br>李惠儀教授   | Harvard University<br>哈佛大學  | 10/2024                                  |
| Prof Jon Longtin           | Stony Brook University<br>石溪大學  | 11/2020                                  |
| Prof Sylvie Lorente        | Villanova University<br>維拉諾華大學  | 10/2024                                  |
| Prof Gigi Luk<br>陸智敏教授     | McGill University<br>麥基爾大學  | 7/2023                                   |
| Prof William Ireland Milne | University of Cambridge<br>劍橋大學   | 10/2024                                  |
| Prof Pablo Ordejón         | Catalan Institute of Nanoscience and Nanotechnology<br>西班牙加泰羅尼亞納米科學和納米技術研究所 | 10/2023                                  |
| Prof Duc Truong Pham       | University of Birmingham<br>伯明翰大學   | 10/2023                                  |

## Appendix C: Committee / Panel Membership 2024/25

附錄 C：委員會／學科小組 2024/25 年度成員名單

### Areas of Excellence Selection Panel

卓越學科領域計劃遴選小組

| Panel Member<br>遴選小組成員            | Institution<br>所屬機構   | Appointed in<br>(Month/Year)<br>委任於(月/年) |
|-----------------------------------|---|--|
| Prof Didier Pribat                | Laboratory of Physics of Interfaces and Thin Films<br>法國界面與薄膜物理實驗室          | 10/2023                                  |
| Prof Jonas Rosendahl              | University of Halle-Wittenberg<br>哈雷－維滕貝格大學                                 | 10/2023                                  |
| Prof Feng Shao<br>邵峰教授            | National Institute of Biological Sciences, Beijing<br>北京生命科學研究所             | 10/2024                                  |
| Prof Richard Strugnell            | The University of Melbourne<br>墨爾本大學  | 10/2023                                  |
| Prof Steve Wai-ching Sun<br>孫維正教授 | Columbia University<br>哥倫比亞大學   | 10/2023                                  |
| Prof Dacheng Tao<br>陶大程教授         | The University of Sydney<br>悉尼大學  | 10/2023                                  |
| Prof Rosalie L Tung<br>董林雪英教授     | Simon Fraser University<br>西門菲莎大學   | 11/2018                                  |
| Prof Xiao-fan Wang<br>王小凡教授       | Duke University<br>杜克大學   | 7/2022                                   |
| Prof Ping Wang                    | University of Washington<br>華盛頓大學   | 10/2024                                  |
| Prof Yi Wang                      | Cornell University<br>康乃爾大學   | 10/2024                                  |
| Prof David Wong<br>黃永信教授          | George Mason University<br>喬治梅森大學   | 10/2024                                  |
| Prof Nancy Wong                   | University of Wisconsin-Madison<br>威斯康辛大學麥迪遜分校                              | 7/2023                                   |
| Prof Ke Wu                        | University of Montreal<br>蒙特利爾大學  | 10/2024                                  |
| Prof Wei Wu                       | University of Natural Resources and Life Sciences, Vienna<br>維也納自然資源與生命科學大學 | 10/2023                                  |
| Prof Cary Yang<br>楊遠偉教授           | Santa Clara University<br>聖塔克拉拉大學   | 10/2024                                  |
| Prof Yuanyuan Yang<br>楊圓圓教授       | Stony Brook University<br>石溪大學  | 10/2024                                  |
| Prof Hongtao Yu<br>于洪濤教授          | Westlake University<br>西湖大學   | 4/2020                                   |
| Prof May Yuan                     | The University of Texas at Dallas<br>德克薩斯大學達拉斯分校                            | 10/2024                                  |

Appendix C: Committee / Panel Membership 2024/25  
附錄 C：委員會／學科小組 2024/25 年度成員名單

Theme-based Research Scheme Selection Panel  
主題研究計劃遴選小組

| Panel Member<br>遴選小組成員                          | Institution<br>所屬機構                                     | Appointed in<br>(Month/Year)<br>委任於(月/年) |
|---|---|--|
| Prof Paul K L Yu<br>(Chairman)<br>余劫離教授<br>(主席) | University of California, San Diego<br>加利福尼亞大學聖地牙哥分校    | 7/2022                                   |
| Prof Pedro J. Alvarez                           | Rice University<br>萊斯大學                                 | 7/2021                                   |
| Prof Ronaldo Borja                              | Stanford University<br>史丹福大學                            | 7/2021                                   |
| Prof Mark Andrew Bradford                       | University of New South Wales<br>新南威爾斯大學                | 7/2022                                   |
| Prof Catherine Brinson                          | Duke University<br>杜克大學                                 | 7/2021                                   |
| Prof Wesley Cantwell                            | Khalifa University<br>哈利法大學                             | 7/2020                                   |
| Prof Andrew Tat Tin Ching                       | Johns Hopkins University<br>約翰霍普金斯大學                    | 7/2021                                   |
| Prof George T. C. Chiu<br>邱祚之教授                 | Purdue University<br>普渡大學                               | 7/2021                                   |
| Prof James Fawcett                              | University of Cambridge<br>劍橋大學                         | 9/2019                                   |
| Prof Tony Gin                                   | The Chinese University of Hong Kong<br>香港中文大學           | 10/2022                                  |
| Prof Jennifer Grandis                           | University of California, San Francisco<br>加利福尼亞大學舊金山分校 | 7/2023                                   |
| Prof Huosheng Hu                                | University of Essex<br>艾塞克斯大學                           | 7/2022                                   |
| Prof Tim Woonghee Huh                           | The University of British Columbia<br>英屬哥倫比亞大學          | 7/2022                                   |
| Prof Kay-tee Khaw                               | University of Cambridge<br>劍橋大學                         | 7/2020                                   |
| Ir Prof Alan Hiu-fung Lam<br>林曉鋒教授              | Sengital Limited<br>港科研有限公司                             | 7/2023                                   |
| Prof Wing-kam Liu<br>廖榮錦教授                      | Northwestern University<br>西北大學                         | 7/2022                                   |
| Prof Fanxin Long                                | University of Pennsylvania<br>賓夕凡尼亞大學                   | 7/2020                                   |
| Prof Sylvie Lorente                             | Villanova University<br>維拉諾華大學                          | 8/2019                                   |

## Appendix C: Committee / Panel Membership 2024/25

附錄 C：委員會／學科小組 2024/25 年度成員名單

### Theme-based Research Scheme Selection Panel

主題研究計劃遴選小組

| Panel Member<br>遴選小組成員         | Institution<br>所屬機構  | Appointed in<br>(Month/Year)<br>委任於(月/年) |
|--------------------------------|--|--|
| Prof Gigi Luk<br>陸智敏教授         | McGill University<br>麥基爾大學   | 7/2023                                   |
| Dr Ray Wai-sing Man<br>文偉成博士   | Amonics Limited<br>安力光電有限公司  | 7/2023                                   |
| Prof William Ireland Milne     | University of Cambridge<br>劍橋大學                                    | 9/2019                                   |
| Prof Tina Tse-ngai Ng          | University of California, San Diego<br>加利福尼亞大學聖地牙哥分校               | 7/2023                                   |
| Prof Didier Pribat             | Laboratory of Physics of Interfaces and Thin Films<br>法國界面與薄膜物理實驗室 | 7/2023                                   |
| Prof Jonas Rosendahl           | University of Halle-Wittenberg<br>哈雷－維滕貝格大學                        | 7/2020                                   |
| Prof Feng Shao<br>邵峰教授         | National Institute of Biological Sciences, Beijing<br>北京生命科學研究所    | 7/2022                                   |
| Prof Richard Strugnell         | The University of Melbourne<br>墨爾本大學                               | 7/2020                                   |
| Prof Rosalie L Tung<br>董林雪英教授  | Simon Fraser University<br>西門菲莎大學                                  | 4/2020                                   |
| Prof Xiao-fan Wang<br>王小凡教授    | Duke University<br>杜克大學  | 7/2022                                   |
| Prof Nancy Wong                | University of Wisconsin-Madison<br>威斯康辛大學麥迪遜分校                     | 7/2023                                   |
| Prof Yuanyuan Yang<br>楊圓圓教授    | Stony Brook University<br>石溪大學                                     | 7/2021                                   |
| Mr Daniel Wang-tak Yu<br>余宏德先生 | Nano and Advanced Materials Institute (formerly)<br>納米及先進材料研發院(前)  | 10/2024                                  |
| Prof Hongtao Yu<br>于洪濤教授       | Westlake University<br>西湖大學  | 4/2020                                   |

Appendix C: Committee / Panel Membership 2024/25  
附錄 C：委員會／學科小組 2024/25 年度成員名單

**Steering Committee on Research Themes and Topics**  
研究主題及題目督導委員會

| Committee Member<br>委員會成員                                    | Institution<br>所屬機構  | Appointed in<br>(Month/Year)<br>委任於(月/年) |
|--|--|--|
| Prof Wai-yee Chan<br>(Chairman)<br>陳偉儀教授<br>(主席)             | The Chinese University of Hong Kong<br>香港中文大學                | 12/2023                                  |
| Ir Dr Hon-fai Chan, BBS<br>陳漢輝博士, BBS                        | Cinotech Consultants Limited<br>漢臻顧問有限公司                     | 12/2021                                  |
| Prof Edward Kwan-yiu Chen,<br>GBS, JP<br>陳坤耀教授, GBS, JP      | The University of Hong Kong<br>香港大學                          | 12/2023                                  |
| Dr Nim-kwan Cheung<br>張念坤博士                                  | Alphotonics Limited  | 1/2020                                   |
| Prof Pak-chung Ching, SBS<br>程伯中教授, SBS                      | The Chinese University of Hong Kong<br>香港中文大學                | 12/2023                                  |
| Prof Yike Guo<br>郭毅可教授                                       | The Hong Kong University of Science and Technology<br>香港科技大學 | 12/2021                                  |
| Prof Rick Wai-kiok Wong<br>黃偉國教授                             | Hong Kong Baptist University<br>香港浸會大學                       | 12/2023                                  |
| Prof Michael Mengsu Yang<br>楊夢甦教授                            | City University of Hong Kong<br>香港城市大學                       | 12/2023                                  |
| Prof Paul K L Yu<br>(Ex-officio Member)<br>余劭離教授<br>(當然成員)   | University of California, San Diego<br>加利福尼亞大學聖地牙哥分校         | 7/2022                                   |
| Prof Charles Surya<br>(Ex-officio Member)<br>徐星全教授<br>(當然成員) | Innovation and Technology Commission<br>創新科技署                | 2/2020                                   |

## Appendix C: Committee / Panel Membership 2024/25

附錄 C：委員會／學科小組 2024/25 年度成員名單

### Research Impact Fund Committee

研究影響基金委員會

| Committee Member<br>委員會成員       | Institution<br>所屬機構  | Appointed in<br>(Month/Year)<br>委任於(月/年) |
|---------------------------------|--|--|
| Prof Raymond Yung<br>(Chairman) | University of Michigan<br>密芝根大學                              | 4/2018                                   |
| Prof Soon Ang                   | Nanyang Technological University<br>南洋理工大學                   | 4/2018                                   |
| Prof Mike Ashfold               | University of Bristol<br>布里斯托大學                              | 3/2025                                   |
| Prof Brian James Baer           | Kent State University<br>肯特州立大學                              | 3/2021                                   |
| Prof Yihai Cao<br>曹義海教授         | Karolinska Institutet<br>卡羅琳醫學院                              | 3/2021                                   |
| Prof Kin Shing Chan<br>陳建成教授    | The Chinese University of Hong Kong<br>香港中文大學                | 3/2023                                   |
| Prof Wei Chen<br>陳煒教授           | Southern University of Science and Technology<br>南方科技大學      | 3/2025                                   |
| Prof Siu Yin Cheung<br>張小燕教授    | Hong Kong Baptist University<br>香港浸會大學                       | 3/2023                                   |
| Prof George T. C. Chiu<br>邱祚之教授 | Purdue University<br>普渡大學                                    | 5/2020                                   |
| Prof Ken Chong<br>張建平教授         | The George Washington University<br>喬治華盛頓大學                  | 3/2021                                   |
| Prof Justin Jang Hann Chu       | National University of Singapore<br>新加坡國立大學                  | 3/2021                                   |
| Prof Hanming Fang<br>方漢明教授      | University of Pennsylvania<br>賓夕凡尼亞大學                        | 5/2020                                   |
| Prof Ronald Fischer             | Institute D'OR for Research and Education                    | 3/2025                                   |
| Prof Tim Forsyth                | London School of Economics and Political Science<br>倫敦政治經濟學院 | 3/2025                                   |
| Prof Nasr M. Ghoniem            | University of California, Los Angeles<br>加利福尼亞大學洛杉磯分校        | 3/2025                                   |
| Prof Ajay Goel                  | Beckman Research Institute of City of Hope<br>希望之城貝克曼研究所     | 3/2023                                   |
| Prof Tilmann Harder             | University of Bremen<br>布萊梅大學                                | 3/2025                                   |
| Prof Brad Holschuh              | University of Minnesota<br>明尼蘇達大學                            | 3/2021                                   |

Appendix C: Committee / Panel Membership 2024/25  
附錄 C：委員會／學科小組 2024/25 年度成員名單

**Research Impact Fund Committee**  
研究影響基金委員會

| Committee Member<br>委員會成員    | Institution<br>所屬機構                              | Appointed in<br>(Month/Year)<br>委任於(月/年) |
|------------------------------|--|--|
| Prof Kevin Houser            | Oregon State University<br>俄勒岡州立大學               | 3/2023                                   |
| Prof Heng Huang<br>黃恆教授      | University of Maryland<br>馬利蘭大學                  | 3/2023                                   |
| Prof Woonghee Tim Huh        | University of British Columbia<br>英屬哥倫比亞大學       | 3/2025                                   |
| Prof Zhigang Jiang<br>江志剛教授  | Georgia Institute of Technology<br>喬治亞理工學院       | 5/2018                                   |
| Prof Terry Lamb              | University of Westminster<br>西敏寺大學               | 4/2018                                   |
| Prof Wenbin Lin              | The University of Chicago<br>芝加哥大學               | 3/2023                                   |
| Prof Huan Liu<br>劉歡教授        | Arizona State University<br>亞利桑那州立大學             | 3/2023                                   |
| Prof Jiangchuan Liu<br>劉江川教授 | Simon Fraser University<br>西門菲莎大學                | 3/2023                                   |
| Prof Zhilin Liu<br>劉志林教授     | Tsinghua University<br>清華大學                      | 3/2025                                   |
| Prof Yi Lu<br>陸藝教授           | The University of Texas at Austin<br>德克薩斯大學奧斯汀分校 | 3/2023                                   |
| Prof Peter Lucas             | University of Twente<br>屯特大學                     | 5/2018                                   |
| Prof Vincent Mak<br>麥華嵩教授    | University of Cambridge<br>劍橋大學                  | 4/2018                                   |
| Prof Raymond A. Mar          | York University<br>約克大學                          | 3/2025                                   |
| Prof Maria Masucci           | Karolinska Institutet<br>卡羅琳醫學院                  | 3/2025                                   |
| Prof Stuart Maudsley         | University of Antwerp<br>安特衛普大學                  | 4/2018                                   |
| Prof Tracey Moore            | The University of Sheffield<br>雪菲爾大學             | 5/2018                                   |
| Prof Stephen Thomas Newman   | University of Bath<br>巴斯大學                       | 3/2025                                   |
| Prof Luis Perez-Gonzalez     | University of Agder<br>阿格德爾大學                    | 3/2021                                   |

## Appendix C: Committee / Panel Membership 2024/25

附錄 C：委員會／學科小組 2024/25 年度成員名單

### Research Impact Fund Committee

研究影響基金委員會

| Committee Member<br>委員會成員         | Institution<br>所屬機構   | Appointed in<br>(Month/Year)<br>委任於(月/年) |
|-----------------------------------|---|--|
| Prof Duc Truong Pham              | University of Birmingham<br>伯明翰大學   | 3/2025                                   |
| Prof Krislert Samphantharak       | University of California San Diego<br>加利福尼亞大學聖地牙哥分校                         | 3/2025                                   |
| Prof Matthias Schwab              | University of Tübingen<br>杜賓根大學   | 4/2018                                   |
| Prof Feng Shao<br>邵峰教授            | National Institute of Biological Sciences, Beijing<br>北京生命科學研究所             | 3/2025                                   |
| Prof Steve Wai-ching Sun<br>孫維正教授 | Columbia University<br>哥倫比亞大學   | 3/2021                                   |
| Prof David Takeuchi               | University of Washington<br>華盛頓大學   | 3/2023                                   |
| Prof Dacheng Tao<br>陶大程教授         | Nanyang Technological University<br>南洋理工大學                                  | 3/2025                                   |
| Prof Hanghang Tong<br>童行行教授       | University of Illinois at Urbana-Champaign<br>伊利諾大學厄巴納－香檳分校                 | 3/2023                                   |
| Prof Jinhua Wang                  | University of Minnesota<br>明尼蘇達大學   | 5/2018                                   |
| Prof Wei Wang<br>王薇教授             | University of California, Los Angeles<br>加利福尼亞大學洛杉磯分校                       | 3/2023                                   |
| Prof Ke Wu                        | University of Montreal<br>蒙特利爾大學  | 3/2025                                   |
| Prof Kui Wu                       | University of Victoria<br>維多利亞大學  | 3/2025                                   |
| Prof Wei Wu                       | University of Natural Resources and Life Sciences, Vienna<br>維也納自然資源與生命科學大學 | 3/2025                                   |
| Prof Hongxi Kevin Xu<br>徐宏喜教授     | Shanghai University of Traditional Chinese Medicine<br>上海中醫藥大學              | 3/2023                                   |
| Prof Sean Xin Xu<br>徐心教授          | Tsinghua University<br>清華大學   | 3/2023                                   |
| Prof Wenqing Xu<br>許文青教授          | ShanghaiTech University<br>上海科技大學   | 3/2025                                   |
| Prof Xiaohui Yu                   | York University<br>約克大學   | 3/2023                                   |
| Prof Qiang Zhang<br>張強教授          | Tsinghua University<br>清華大學   | 4/2022                                   |

Appendix C: Committee / Panel Membership 2024/25  
附錄 C：委員會／學科小組 2024/25 年度成員名單

**Research Impact Fund Committee**  
研究影響基金委員會

| <b>Committee Member</b><br>委員會成員 | <b>Institution</b><br>所屬機構                  | <b>Appointed in</b><br><b>(Month/Year)</b><br>委任於(月/年) |
|----------------------------------|---|--|
| Prof Chunfeng Zhao               | Mayo Clinic College of Medicine and Science | 3/2025   |
| Prof Jianhua Zhao<br>趙建華教授       | Beihang University<br>北京航空航天大學              | 5/2018   |
| Prof Ming Hao Zheng              | The University of Western Australia<br>西澳大學 | 3/2025   |
| Prof Yi Zhou<br>周毅教授             | Chinese Academy of Sciences<br>中國科學院        | 3/2025   |
| Prof Luo Zuo                     | National University of Singapore<br>新加坡國立大學 | 3/2025   |

## Appendix C: Committee / Panel Membership 2024/25

附錄 C：委員會／學科小組 2024/25 年度成員名單

### Strategic Topics Grant Steering Committee

策略專題研究資助金督導委員會

| Committee Member<br>委員會成員                                      | Institution<br>所屬機構  | Appointed in<br>(Month/Year)<br>委任於(月/年) |
|--|--|--|
| Prof Tai-fai Fok, SBS, JP<br>(Chair)<br>霍泰輝教授, SBS, JP<br>(主席) | The Chinese University of Hong Kong<br>香港中文大學  | 3/2022                                   |
| Prof Philip Ching-ho Chan<br>陳正豪教授                             | The Hong Kong University of Science and Technology and The Hong Kong Polytechnic University<br>香港科技大學及香港理工大學 | 3/2022                                   |
| Dr Nim-kwan Cheung<br>張念坤博士                                    | Alphotonics Limited  | 3/2022                                   |
| Prof Paul Clark  | The University of Auckland<br>奧克蘭大學  | 3/2022                                   |
| Professor Angela Ki-che Leung<br>梁其姿教授                         | The University of Hong Kong<br>香港大學  | 1/2024                                   |
| Prof Franklin Tai-cheung Luk<br>陸大章教授                          | Hong Kong Baptist University<br>香港浸會大學   | 3/2022                                   |
| Prof Weiping Wu<br>吳維平教授                                       | Columbia University<br>哥倫比亞大學  | 3/2022                                   |

Appendix C: Committee / Panel Membership 2024/25  
附錄 C：委員會／學科小組 2024/25 年度成員名單

**Steering Committee on Competitive Research Funding for the Self-financing Degree Sector**  
自資學位界別競逐研究資助督導委員會

| Committee Member<br>委員會成員   | Institution<br>所屬機構  | Appointed in<br>(Month/Year)<br>委任於(月/年) |
|---|--|--|
| Prof Timothy W. Tong, SBS, JP<br>(Chairman)<br>唐偉章教授, SBS, JP<br>(主席)     | The Hong Kong Polytechnic University (formerly)<br>香港理工大學(前) | 3/2024                                   |
| Prof Selina Ching Chan<br>陳蒨教授  | Hong Kong Shue Yan University<br>香港樹仁大學                      | 11/2024                                  |
| Prof Stephen Yiu-wai Chu<br>朱耀偉教授   | The University of Hong Kong<br>香港大學                          | 11/2024                                  |
| Prof Helene Hoi-lam Fung<br>馮海嵐教授   | The Chinese University of Hong Kong<br>香港中文大學                | 11/2024                                  |
| Prof Julie Juan Li<br>李娟教授  | City University of Hong Kong<br>香港城市大學                       | 9/2022                                   |
| Prof Philips Fu-lee Wang<br>王富利教授   | Hong Kong Metropolitan University<br>香港都會大學                  | 10/2022                                  |
| Prof Chris Kong-chu Wong<br>黃港住教授   | Hong Kong Baptist University<br>香港浸會大學                       | 10/2022                                  |
| Mr Esmond Chung-sin Lee, JP<br>(Ex-officio Member)<br>李忠善先生, JP<br>(當然成員) | Education Bureau, HKSAR Government<br>香港特別行政區教育局             | 10/2019                                  |

## Appendix C: Committee / Panel Membership 2024/25

附錄 C：委員會／學科小組 2024/25 年度成員名單

### Assessment Panel for Competitive Research Funding Schemes for the Local Self-financing Degree Sector 本地自資學位界別競逐研究資助計劃評審小組

| Panel Member<br>小組成員   | Institution<br>所屬機構  | Appointed in<br>(Month/Year)<br>委任於(月/年) |
|--|--|--|
| Prof Julie Juan Li<br>(Chairman)<br>李娟教授<br>(主席)   | City University of Hong Kong<br>香港城市大學                       | 9/2022                                   |
| Prof Kalok Chan<br>(Subject Convenor<br>(Business Studies))<br>陳家樂教授<br>(學科召集人(商學))                                  | City University of Hong Kong<br>香港城市大學                       | 9/2022                                   |
| Prof Ngai-hang Chan<br>(Subject Convenor<br>(Physical Sciences))<br>陳毅恆教授<br>(學科召集人(自然科學))                           | City University of Hong Kong<br>香港城市大學                       | 3/2022                                   |
| Prof Cecilia Ka-wai Chun<br>(Subject Convenor (Humanities<br>and Social Sciences))<br>秦家慧教授<br>(學科召集人<br>(人文學及社會科學)) | The Chinese University of Hong Kong<br>香港中文大學                | 3/2023                                   |
| Prof Wilson Weisheng Lu<br>(Subject Convenor (Engineering))<br>呂偉生教授<br>(學科召集人(工程學))                                 | The University of Hong Kong<br>香港大學                          | 9/2022                                   |
| Prof Chris Kong-chu Wong<br>(Subject Convenor<br>(Biology and Medicine))<br>黃港住教授<br>(學科召集人(生物學及醫學))                 | Hong Kong Baptist University<br>香港浸會大學                       | 3/2020                                   |
| Prof Helen Yue-lai Chan<br>陳裕麗教授   | The Chinese University of Hong Kong<br>香港中文大學                | 3/2024                                   |
| Prof Melody Man-chi Chao<br>周文芝教授  | The Hong Kong University of Science and Technology<br>香港科技大學 | 3/2024                                   |
| Prof Man-lut Chau<br>鄒文律教授   | The Education University of Hong Kong<br>香港教育大學              | 3/2024                                   |
| Prof Michael Chiu-lung Chau<br>周昭瀧教授   | The University of Hong Kong<br>香港大學                          | 3/2025                                   |
| Prof Ji Chen<br>陳驥教授   | The University of Hong Kong<br>香港大學                          | 3/2024                                   |
| Prof Nancy Yifeng Chen<br>陳弋風教授  | Lingnan University<br>嶺南大學                                   | 3/2024                                   |

Appendix C: Committee / Panel Membership 2024/25  
附錄 C：委員會／學科小組 2024/25 年度成員名單

Assessment Panel for Competitive Research Funding Schemes for the Local Self-financing Degree Sector  
本地自資學位界別競逐研究資助計劃評審小組

| Panel Member<br>小組成員                      | Institution<br>所屬機構  | Appointed in<br>(Month/Year)<br>委任於(月/年) |
|---|--|--|
| Prof Louis Tsz-wan Cheng<br>鄭子云教授         | The Hang Seng University of Hong Kong<br>香港恒生大學              | 3/2022                                   |
| Prof Jimmy De La Torre<br>吳嘉揚教授           | The University of Hong Kong<br>香港大學                          | 3/2025                                   |
| Prof Alex Jingwei He<br>和經緯教授             | The Hong Kong University of Science and Technology<br>香港科技大學 | 3/2021                                   |
| Prof Kin-fai Ho<br>何建輝教授                  | The Chinese University of Hong Kong<br>香港中文大學                | 3/2020                                   |
| Professor Carole Hang-fung Hoyan<br>何杏楓教授 | The Chinese University of Hong Kong<br>香港中文大學                | 3/2025                                   |
| Prof Minseop Kim<br>金敏燮教授                 | The Chinese University of Hong Kong<br>香港中文大學                | 3/2024                                   |
| Prof Ronnel Bornasal King<br>龔仁崇教授        | The Chinese University of Hong Kong<br>香港中文大學                | 3/2024                                   |
| Prof Alice Pik-shan Kong<br>江碧珊教授         | The Chinese University of Hong Kong<br>香港中文大學                | 3/2023                                   |
| Prof Sylvia Yuk-ching Kwok Lai<br>郭黎玉晶教授  | City University of Hong Kong<br>香港城市大學                       | 3/2021                                   |
| Prof Ching-man Lam<br>林靜雯教授               | Saint Francis University<br>聖方濟各大學                           | 3/2022                                   |
| Prof Joe Shing-yip Lee<br>李成業教授           | The Chinese University of Hong Kong<br>香港中文大學                | 3/2021                                   |
| Prof Thomas Hun-tak Lee<br>李行德教授          | The Chinese University of Hong Kong<br>香港中文大學                | 3/2022                                   |
| Prof Alvin Chung-man Leung<br>梁仲文教授       | City University of Hong Kong<br>香港城市大學                       | 3/2025                                   |
| Prof Angela Yee-man Leung<br>梁綺雯教授        | The Hong Kong Polytechnic University<br>香港理工大學               | 3/2023                                   |
| Prof Maggie Wenjie Li<br>李文捷教授            | The Hong Kong Polytechnic University<br>香港理工大學               | 3/2022                                   |
| Prof Wu Liu<br>劉武教授                       | The Hong Kong Polytechnic University<br>香港理工大學               | 3/2021                                   |
| Prof Carlos Wing-hung Lo<br>盧永鴻教授         | The Chinese University of Hong Kong<br>香港中文大學                | 3/2025                                   |
| Prof Huijing Lu<br>陸慧菁教授                  | The Hong Kong Polytechnic University<br>香港理工大學               | 3/2022                                   |

## Appendix C: Committee / Panel Membership 2024/25

附錄 C：委員會／學科小組 2024/25 年度成員名單

### Assessment Panel for Competitive Research Funding Schemes for the Local Self-financing Degree Sector 本地自資學位界別競逐研究資助計劃評審小組

| Panel Member<br>小組成員                 | Institution<br>所屬機構  | Appointed in<br>(Month/Year)<br>委任於(月/年) |
|--------------------------------------|--|--|
| Prof Will Wai-kit Ma<br>馬偉傑教授        | Tung Wah College<br>東華學院                                     | 3/2024                                   |
| Prof Phoenix Kit-han Mo<br>巫潔嫻教授     | The Chinese University of Hong Kong<br>香港中文大學                | 3/2023                                   |
| Prof Haihua Pan<br>潘海華教授             | The Chinese University of Hong Kong<br>香港中文大學                | 3/2022                                   |
| Prof Ting-kei Pong<br>龐鼎基教授          | The Hong Kong Polytechnic University<br>香港理工大學               | 3/2023                                   |
| Prof Peiyuan Qian<br>錢培元教授           | The Hong Kong University of Science and Technology<br>香港科技大學 | 3/2025                                   |
| Prof Chris Fei Shen<br>沈菲教授          | City University of Hong Kong<br>香港城市大學                       | 3/2022                                   |
| Prof Haiyan Song<br>宋海岩教授            | The Hong Kong Polytechnic University<br>香港理工大學               | 3/2023                                   |
| Prof Sandy Suet To<br>杜雪教授           | The Hong Kong Polytechnic University<br>香港理工大學               | 3/2023                                   |
| Prof Winnie Wai Tsui<br>徐瑋教授         | The Chinese University of Hong Kong<br>香港中文大學                | 3/2024                                   |
| Prof Thiyagarajan Vengatesen         | The University of Hong Kong<br>香港大學                          | 3/2023                                   |
| Prof Alan Tze-kin Wan<br>溫子堅教授       | City University of Hong Kong<br>香港城市大學                       | 3/2022                                   |
| Prof Lisa Chun-ying Wan<br>尹振英教授     | The Chinese University of Hong Kong<br>香港中文大學                | 3/2024                                   |
| Prof Joelle Jun Wang<br>汪君教授         | Hong Kong Baptist University<br>香港浸會大學                       | 3/2025                                   |
| Prof Philips Fu-lee Wang<br>王富利教授    | Hong Kong Metropolitan University<br>香港都會大學                  | 3/2022                                   |
| Prof Xin Wang<br>王昕教授                | City University of Hong Kong<br>香港城市大學                       | 3/2024                                   |
| Prof Eugene Yin-cheung Wong<br>黃彥璋教授 | The Hang Seng University of Hong Kong<br>香港恒生大學              | 3/2020                                   |
| Prof Frances Kam-yuet Wong<br>黃金月教授  | The Hong Kong Polytechnic University<br>香港理工大學               | 3/2021                                   |
| Prof Hau-san Wong<br>黃厚生教授           | City University of Hong Kong<br>香港城市大學                       | 3/2020                                   |
| Prof Raymond Wai-yeung Wong<br>黃維揚教授 | The Hong Kong Polytechnic University<br>香港理工大學               | 3/2020                                   |

Appendix C: Committee / Panel Membership 2024/25  
附錄 C：委員會／學科小組 2024/25 年度成員名單

**Assessment Panel for Competitive Research Funding Schemes for the Local Self-financing Degree Sector**  
本地自資學位界別競逐研究資助計劃評審小組

| Panel Member<br>小組成員              | Institution<br>所屬機構                                      | Appointed in<br>(Month/Year)<br>委任於(月/年) |
|-----------------------------------|--|--|
| Prof Harry Feng Wu<br>吳峰教授        | Lingnan University<br>嶺南大學                               | 3/2025                                   |
| Prof Frank Fan Xue<br>薛帆教授        | The University of Hong Kong<br>香港大學                      | 3/2024                                   |
| Prof Michael Chi-ho Yam<br>任志浩教授  | The Hong Kong Polytechnic University<br>香港理工大學           | 3/2025                                   |
| Prof Hongxing Yang<br>楊洪興教授       | The Hong Kong Polytechnic University<br>香港理工大學           | 3/2020                                   |
| Prof Robin Ruowei Yang<br>楊若薇教授   | Hong Kong Shue Yan University<br>香港樹仁大學                  | 3/2022                                   |
| Prof Bennett Chi-kin Yim<br>嚴志堅教授 | The University of Hong Kong<br>香港大學                      | 3/2022                                   |
| Prof Doris Sau-fung Yu<br>余秀鳳教授   | The University of Hong Kong<br>香港大學                      | 3/2025                                   |
| Prof Allan Hoi-kau Yuen<br>袁海球教授  | Yew Chung College of Early Childhood Education<br>耀中幼教學院 | 3/2023                                   |
| Prof Pong-chi Yuen<br>阮邦志教授       | Hong Kong Baptist University<br>香港浸會大學                   | 3/2021                                   |
| Prof Susana Lai-mei Yuen<br>袁麗薇教授 | Saint Francis University<br>聖方濟各大學                       | 3/2020                                   |
| Prof Jack Junxi Zhang<br>張俊喜教授    | Hong Kong Chu Hai College<br>香港珠海學院                      | 3/2025                                   |
| Prof Lixing Zhu<br>朱力行教授          | Hong Kong Baptist University<br>香港浸會大學                   | 3/2022                                   |

## Appendix C: Committee / Panel Membership 2024/25

附錄 C：委員會／學科小組 2024/25 年度成員名單

### Hong Kong PhD Fellowship Scheme Selection Panels - Humanities, Social Sciences and Business Studies 香港博士研究生獎學金計劃遴選小組－人文學、社會科學及商科

| Panel Member<br>遴選小組成員                     | Institution<br>所屬機構  | Appointed in<br>(Month/Year)<br>委任於(月/年) |
|--|--|--|
| Prof Alister Cumming<br>(Chairman)<br>(主席) | University of Toronto<br>多倫多大學                               | 1/2024                                   |
| Prof Richard William Allen                 | City University of Hong Kong<br>香港城市大學                       | 1/2024                                   |
| Prof Jeremy Brown                          | Simon Fraser University<br>西門菲莎大學                            | 1/2024                                   |
| Prof Cameron Campbell                      | The Hong Kong University of Science and Technology<br>香港科技大學 | 1/2024                                   |
| Prof Pradeep Chintagunta                   | University of Chicago<br>芝加哥大學                               | 1/2024                                   |
| Prof Roman David                           | Lingnan University<br>嶺南大學                                   | 1/2024                                   |
| Prof Peter De Costa                        | Michigan State University<br>密芝根州立大學                         | 1/2024                                   |
| Prof Terry Flew                            | University of Sydney<br>悉尼大學                                 | 1/2024                                   |
| Prof Leilei Gao<br>高蕾蕾教授                   | The Chinese University of Hong Kong<br>香港中文大學                | 1/2024                                   |
| Prof Stephen Gibbons                       | London School of Economics<br>倫敦政治經濟學院                       | 1/2024                                   |
| Prof Ross Harley                           | University of New South Wales<br>新南威爾斯大學                     | 1/2024                                   |
| Prof Virginia Harper Ho                    | City University of Hong Kong<br>香港城市大學                       | 1/2024                                   |
| Prof Guangwei Hu<br>胡光偉教授                  | The Hong Kong Polytechnic University<br>香港理工大學               | 1/2024                                   |
| Prof Bin Ke<br>柯濱教授                        | National University of Singapore<br>新加坡國立大學                  | 1/2024                                   |
| Prof Arthur Kramer                         | University of Illinois<br>伊利諾伊大學                             | 1/2024                                   |
| Prof W.F. Gina Lai<br>賴蘊寬教授                | Hong Kong Baptist University<br>香港浸會大學                       | 1/2024                                   |
| Prof James Lee<br>李中清教授                    | The Hong Kong University of Science and Technology<br>香港科技大學 | 1/2024                                   |

Appendix C: Committee / Panel Membership 2024/25  
附錄 C：委員會／學科小組 2024/25 年度成員名單

Hong Kong PhD Fellowship Scheme Selection Panels - Humanities, Social Sciences and Business Studies  
香港博士研究生獎學金計劃遴選小組－人文學、社會科學及商科

| Panel Member<br>遴選小組成員            | Institution<br>所屬機構  | Appointed in<br>(Month/Year)<br>委任於(月/年) |
|-----------------------------------|--|--|
| Prof Constant Leung               | King's College London<br>倫敦國王學院                              | 1/2024                                   |
| Prof Wendong Li<br>李文東教授          | The Chinese University of Hong Kong<br>香港中文大學                | 1/2024                                   |
| Prof John R Logan                 | Brown University<br>布朗大學                                     | 1/2024                                   |
| Prof Juan Meng                    | University of Georgia<br>喬治亞大學                               | 1/2024                                   |
| Prof Mahesh Nagarajan             | The University of British Columbia<br>英屬哥倫比亞大學               | 1/2024                                   |
| Prof Fei Yin Florrie Ng<br>伍斐然教授  | The Chinese University of Hong Kong<br>香港中文大學                | 1/2024                                   |
| Prof Ling Peng<br>彭玲教授            | Lingnan University<br>嶺南大學                                   | 1/2024                                   |
| Prof Bojana Petric                | University of London<br>倫敦大學                                 | 1/2024                                   |
| Prof Hyun Bang Shin               | London School of Economics<br>倫敦政治經濟學院                       | 1/2024                                   |
| Prof Kin Wai Michael Siu<br>邵健偉教授 | The Hong Kong Polytechnic University<br>香港理工大學               | 1/2024                                   |
| Prof H.W. Suzanne So<br>蘇可蔚教授     | The Chinese University of Hong Kong<br>香港中文大學                | 1/2024                                   |
| Prof Robert Sparrow               | Monash University<br>蒙納士大學                                   | 1/2024                                   |
| Prof Stuart Sweeney               | University of California, Santa Barbara<br>加利福尼亞大學聖塔芭芭拉分校    | 1/2024                                   |
| Prof Chung Piaw Teo<br>張俊標教授      | National University of Singapore<br>新加坡國立大學                  | 1/2024                                   |
| Prof Sally Wheeler                | University of London<br>倫敦大學                                 | 1/2024                                   |
| Prof Ellick Wong<br>黃健輝教授         | The Hong Kong University of Science and Technology<br>香港科技大學 | 1/2024                                   |
| Dr Gary K. W. Wong<br>黃家偉博士       | The University of Hong Kong<br>香港大學                          | 1/2024                                   |
| Prof Wensi Xie<br>解文斯教授           | The Chinese University of Hong Kong<br>香港中文大學                | 1/2024                                   |

## Appendix C: Committee / Panel Membership 2024/25

附錄 C：委員會／學科小組 2024/25 年度成員名單

### Hong Kong PhD Fellowship Scheme Selection Panels - Humanities, Social Sciences and Business Studies

香港博士研究生獎學金計劃遴選小組－人文學、社會科學及商科

| Panel Member<br>遴選小組成員           | Institution<br>所屬機構                                   | Appointed in<br>(Month/Year)<br>委任於(月/年) |
|----------------------------------|---|--|
| Prof Cindy Yee-Bradbury          | University of California, Los Angeles<br>加利福尼亞大學洛杉磯分校 | 1/2024                                   |
| Prof Gar-On Anthony Yeh<br>葉嘉安教授 | The University of Hong Kong<br>香港大學                   | 1/2024                                   |
| Prof Hongbiao Yin<br>尹弘飆教授       | The Chinese University of Hong Kong<br>香港中文大學         | 1/2024                                   |
| Prof Shuhua Zhou<br>周樹華教授        | City University of Hong Kong<br>香港城市大學                | 1/2024                                   |
| Prof Xinyue Zhou<br>周欣悅教授        | Zhejiang University<br>浙江大學                           | 1/2024                                   |
| Prof Ying Zhu<br>朱影教授            | Hong Kong Baptist University<br>香港浸會大學                | 1/2024                                   |

Appendix C: Committee / Panel Membership 2024/25  
附錄 C：委員會／學科小組 2024/25 年度成員名單

Hong Kong PhD Fellowship Scheme Selection Panels - Sciences, Medicine, Engineering and Technology  
香港博士研究生獎學金計劃遴選小組－科學、醫學、工程及科技

| Panel Member<br>遴選小組成員                       | Institution<br>所屬機構                           | Appointed in<br>(Month/Year)<br>委任於(月/年) |
|--|---|--|
| Prof Jionghua Judy JIN<br>(Chairman)<br>(主席) | University of Michigan<br>密芝根大學               | 1/2024                                   |
| Prof Sandra Ceccatelli                       | Karolinska Institutet<br>卡羅琳醫學院               | 1/2024                                   |
| Prof Sze Lok Alfred Cheng<br>鄭詩樂教授           | The Chinese University of Hong Kong<br>香港中文大學 | 1/2024                                   |
| Prof Manish Chhowalla                        | University of Cambridge<br>劍橋大學               | 1/2024                                   |
| Prof Yu-Lun Chueh<br>關郁倫教授                   | National Tsing Hua University<br>國立清華大學       | 1/2024                                   |
| Prof Matthias Ebert                          | Heidelberg University<br>海德堡大學                | 1/2024                                   |
| Prof Paul James Farrell                      | Imperial College London<br>倫敦帝國學院             | 1/2024                                   |
| Prof Max Häggblom                            | Rutgers University<br>羅格斯大學                   | 1/2024                                   |
| Prof Kin Fai Ho<br>何建輝教授                     | The Chinese University of Hong Kong<br>香港中文大學 | 1/2024                                   |
| Prof Ho Lam Jerome Hui<br>許浩霖教授              | The Chinese University of Hong Kong<br>香港中文大學 | 1/2024                                   |
| Prof Zhongping Jiang<br>姜鍾平教授                | New York University<br>紐約大學                   | 1/2024                                   |
| Prof Bangti Jin<br>金邦梯教授                     | The Chinese University of Hong Kong<br>香港中文大學 | 1/2024                                   |
| Prof Mohan S. Kankanhalli                    | National University of Singapore<br>新加坡國立大學   | 1/2024                                   |
| Prof Carl Timothy Kelley                     | North Carolina State University<br>北卡羅萊納州立大學  | 1/2024                                   |
| Prof Irene Nga Wing Lee                      | Case Western Reserve University<br>凱斯西儲大學     | 1/2024                                   |
| Prof Anthony K. L. Leung                     | Johns Hopkins University<br>約翰霍普金斯大學          | 1/2024                                   |
| Prof Mei Yee Kenneth Leung<br>梁美儀教授          | City University of Hong Kong<br>香港城市大學        | 1/2024                                   |
| Prof Baochun Li<br>李葆春教授                     | University of Toronto<br>多倫多大學                | 1/2024                                   |

## Appendix C: Committee / Panel Membership 2024/25

附錄 C：委員會／學科小組 2024/25 年度成員名單

### Hong Kong PhD Fellowship Scheme Selection Panels - Sciences, Medicine, Engineering and Technology 香港博士研究生獎學金計劃遴選小組－科學、醫學、工程及科技

| Panel Member<br>遴選小組成員              | Institution<br>所屬機構  | Appointed in<br>(Month/Year)<br>委任於(月/年) |
|-------------------------------------|--|--|
| Prof Xiaogang Liu<br>劉小鋼教授          | National University of Singapore<br>新加坡國立大學                  | 1/2024                                   |
| Prof Aydin Nassehi                  | University of Bristol<br>布里斯托大學                              | 1/2024                                   |
| Prof Alfonso Hing Wan Ngan<br>顏慶雲教授 | The University of Hong Kong<br>香港大學                          | 1/2024                                   |
| Prof Witold Pedrycz                 | University of Alberta<br>亞伯達大學                               | 1/2024                                   |
| Prof Heng Peng<br>彭衡教授              | Hong Kong Baptist University<br>香港浸會大學                       | 1/2024                                   |
| Prof Pierre Pinson                  | Imperial College London<br>倫敦帝國學院                            | 1/2024                                   |
| Prof Randy Poon<br>潘逸才教授            | The Hong Kong University of Science and Technology<br>香港科技大學 | 1/2024                                   |
| Prof Huamin Qu<br>屈華民教授             | The Hong Kong University of Science and Technology<br>香港科技大學 | 1/2024                                   |
| Prof Andrey Rogach                  | City University of Hong Kong<br>香港城市大學                       | 1/2024                                   |
| Prof Bijan Samali                   | University of Western Sydney<br>西悉尼大學                        | 1/2024                                   |
| Prof Defeng Sun<br>孫德鋒教授            | The Hong Kong Polytechnic University<br>香港理工大學               | 1/2024                                   |
| Prof Jianwei Sun<br>孫建偉教授           | The Hong Kong University of Science and Technology<br>香港科技大學 | 1/2024                                   |
| Prof Tiejun Tong<br>童鐵軍教授           | Hong Kong Baptist University<br>香港浸會大學                       | 1/2024                                   |
| Prof Din-ping Tsai<br>蔡定平教授         | City University of Hong Kong<br>香港城市大學                       | 1/2024                                   |
| Prof Matthew Turner                 | University of Warwick<br>華威大學                                | 1/2024                                   |
| Prof Cong Wang<br>王聰教授              | City University of Hong Kong<br>香港城市大學                       | 1/2024                                   |
| Prof Yiying Wu                      | The Ohio State University<br>俄亥俄州立大學                         | 1/2024                                   |
| Prof Ning Xi<br>席寧教授                | The University of Hong Kong<br>香港大學                          | 1/2024                                   |

Appendix C: Committee / Panel Membership 2024/25  
附錄 C：委員會／學科小組 2024/25 年度成員名單

Hong Kong PhD Fellowship Scheme Selection Panels - Sciences, Medicine, Engineering and Technology  
香港博士研究生獎學金計劃遴選小組－科學、醫學、工程及科技

| Panel Member<br>遴選小組成員            | Institution<br>所屬機構  | Appointed in<br>(Month/Year)<br>委任於(月/年) |
|-----------------------------------|--|--|
| Prof Vivian Wing Wah Yam<br>任詠華教授 | The University of Hong Kong<br>香港大學                          | 1/2024                                   |
| Prof Leslie Yeo                   | RMIT University<br>皇家墨爾本理工大學                                 | 1/2024                                   |
| Prof Ke Yi<br>易珂教授                | The Hong Kong University of Science and Technology<br>香港科技大學 | 1/2024                                   |
| Prof Xiaoke Yi                    | The University of Sydney<br>悉尼大學                             | 1/2024                                   |
| Prof Weixiong Zhang<br>章偉雄教授      | The Hong Kong Polytechnic University<br>香港理工大學               | 1/2024                                   |
| Prof Jidong Zhao<br>趙吉東教授         | The Hong Kong University of Science and Technology<br>香港科技大學 | 1/2024                                   |
| Prof Zijian Zheng<br>鄭子劍教授        | The Hong Kong Polytechnic University<br>香港理工大學               | 1/2024                                   |
| Prof Qiming Zhou<br>周啓鳴教授         | Hong Kong Baptist University<br>香港浸會大學                       | 1/2024                                   |

**Appendix C: Committee / Panel Membership 2024/25**

附錄 C：委員會／學科小組 2024/25 年度成員名單

**RGC Research Fellow Scheme / RGC Senior Research Fellow Scheme - Humanities, Social Sciences and Business Studies**

研資局研究學者計劃／研資局高級研究學者計劃－人文學、社會科學及商科

| <b>Panel Member</b><br>遴選小組成員         | <b>Institution</b><br>所屬機構                                   | <b>Appointed in</b><br><b>(Month/Year)</b><br>委任於(月/年) |
|---------------------------------------|--|--|
| Prof Paul Clark<br>(Chairman)<br>(主席) | The University of Auckland<br>奧克蘭大學                          | 1/2020   |
| Prof Casey Burkholder                 | University of New Brunswick<br>紐賓士域大學                        | 2/2024   |
| Prof Hsing K. Cheng<br>鄭興教授           | University of Florida<br>佛羅里達大學                              | 2/2025   |
| Prof Andrew Tat Tin Ching             | Johns Hopkins University<br>約翰霍普金斯大學                         | 2/2022   |
| Prof Bonnie Wing-yin Chow<br>周詠妍教授    | University College London<br>倫敦大學學院                          | 2/2024   |
| Prof Joanne Conaghan                  | University of Bristol<br>布里斯托大學                              | 2/2025   |
| Prof Patricia Duff                    | University of British Columbia<br>英屬哥倫比亞大學                   | 2/2025   |
| Prof Ronald Egan                      | Stanford University<br>史丹福大學                                 | 2/2025   |
| Prof Lianghuo Fan                     | East China Normal University<br>華東師範大學                       | 2/2024   |
| Prof Tim Forsyth                      | London School of Economics and Political Science<br>倫敦政治經濟學院 | 2/2025   |
| Prof Tim Woonghee Huh                 | University of British Columbia<br>英屬哥倫比亞大學                   | 2/2025   |
| Prof Rebecca Karl                     | New York University<br>紐約大學                                  | 2/2025   |
| Prof Jennifer Lau                     | Queen Mary University of London<br>倫敦瑪麗皇后大學                  | 2/2025   |
| Prof Nancy Wong                       | University of Wisconsin-Madison<br>威斯康辛大學麥迪遜分校               | 2/2024   |
| Prof Luo Zuo<br>左羅教授                  | National University of Singapore<br>新加坡國立大學                  | 2/2025   |

## Appendix C: Committee / Panel Membership 2024/25

附錄 C：委員會／學科小組 2024/25 年度成員名單

### RGC Research Fellow Scheme / RGC Senior Research Fellow Scheme – Sciences, Medicine, Engineering and Technology Selection Panel

研資局研究學者計劃／研資局高級研究學者計劃－科學、醫學、工程及科技遴選小組

| Panel Member<br>遴選小組成員                     | Institution<br>所屬機構   | Appointed in<br>(Month/Year)<br>委任於(月/年) |
|--|---|--|
| Prof Jonathan Cooper<br>(Chairman)<br>(主席) | University of Glasgow<br>格拉斯哥大學   | 11/2023                                  |
| Prof Isabelle Baraffe                      | University of Exeter<br>埃克塞特大學  | 2/2024                                   |
| Prof Patrick Yizhi Cai                     | The University of Manchester<br>曼徹斯特大學                                      | 2/2025                                   |
| Prof Wesley Cantwell                       | Khalifa University<br>哈利法大學   | 2/2022                                   |
| Prof Yaojun Chen<br>陳耀俊教授                  | Nanjing University<br>南京大學  | 3/2025                                   |
| Prof Yingying Chen                         | Rutgers University<br>羅格斯大學   | 2/2025                                   |
| Prof Wei Ding                              | University of Massachusetts Boston<br>麻薩諸塞大學波士頓分校                           | 2/2025                                   |
| Prof Qiang Du                              | Columbia University<br>哥倫比亞大學   | 3/2025                                   |
| Prof Dean W. Felsher                       | Stanford University<br>史丹福大學  | 2/2023                                   |
| Prof Sandy Feng                            | University of California, San Francisco<br>加利福尼亞大學舊金山分校                     | 2/2024                                   |
| Prof Les Field                             | University of New South Wales<br>新南威爾斯大學                                    | 2/2023                                   |
| Prof Jennifer Grandis                      | University of California, San Francisco<br>加利福尼亞大學舊金山分校                     | 2/2024                                   |
| Prof John Cijiang He                       | Icahn School of Medicine at Mount Sinai<br>西奈山伊坎醫學院                         | 2/2023                                   |
| Prof Ladd Johnson                          | Laval University<br>拉瓦爾大學   | 2/2025                                   |
| Prof Paul Mason                            | Utrecht University<br>烏特勒支大學  | 2/2024                                   |
| Prof Stephen T Newman                      | University of Bath<br>巴斯大學  | 2/2021                                   |
| Prof Pablo Ordejón                         | Catalan Institute of Nanoscience and Nanotechnology<br>西班牙加泰羅尼亞納米科學和納米技術研究所 | 2/2025                                   |
| Prof Duc Truong Pham                       | University of Birmingham<br>伯明翰大學   | 2/2025                                   |

## Appendix C: Committee / Panel Membership 2024/25

附錄 C：委員會／學科小組 2024/25 年度成員名單

### RGC Research Fellow Scheme / RGC Senior Research Fellow Scheme – Sciences, Medicine, Engineering and Technology Selection Panel

研資局研究學者計劃／研資局高級研究學者計劃－科學、醫學、工程及科技遴選小組

| Panel Member<br>遴選小組成員    | Institution<br>所屬機構   | Appointed in<br>(Month/Year)<br>委任於(月/年) |
|---------------------------|---|--|
| Prof Didier Pribat        | Laboratory of Physics of Interfaces and Thin Films<br>法國界面與薄膜物理學家實驗室        | 2/2024                                   |
| Prof Kai Sun<br>孫凱教授      | University of Tennessee<br>田納西大學  | 2/2025                                   |
| Prof Dacheng Tao<br>陶大程教授 | The University of Sydney<br>悉尼大學  | 2/2021                                   |
| Prof Grace Guiling Wang   | New Jersey Institute of Technology<br>新澤西理工學院                               | 2/2022                                   |
| Prof Wei Wu               | University of Natural Resources and Life Sciences, Vienna<br>維也納自然資源與生命科學大學 | 2/2025                                   |
| Prof Xin Yang<br>楊新教授     | Southern University of Science and Technology<br>南方科技大學                     | 2/2025                                   |

Appendix C: Committee / Panel Membership 2024/25  
附錄 C：委員會／學科小組 2024/25 年度成員名單

**Disciplinary Committee (Investigation)**  
紀律委員會(調查)

| Committee Member<br>委員會成員                  | Institution<br>所屬機構                                 | Appointed in<br>(Month/Year)<br>委任於(月/年) |
|--|---|--|
| Prof Raghavendra Rau<br>(Chairman)<br>(主席) | University of Cambridge<br>劍橋大學                     | 6/2023                                   |
| Prof Peter Frederic Cane                   | Australian National University<br>澳洲國立大學            | 6/2024                                   |
| Prof Yip-wah Chung, BBS<br>鍾業華教授, BBS      | Northwestern University<br>西北大學                     | 6/2024                                   |
| Professor Paul K L YU<br>余劭離教授             | University of California San Diego<br>加利福尼亞大學聖地牙哥分校 | 6/2023                                   |
| Prof Chunfeng Zhao<br>趙春風教授                | Mayo Clinic College of Medicine and Science         | 6/2023                                   |

## Appendix C: Committee / Panel Membership 2024/25

附錄 C：委員會／學科小組 2024/25 年度成員名單

### Disciplinary Committee (Review)

紀律委員會(覆檢)

| Committee Member<br>委員會成員                                  | Institution<br>所屬機構                                   | Appointed in<br>(Month/Year)<br>委任於(月/年) |
|--|---|--|
| Prof Edward Sze-shing Yeung<br>(Chairman)<br>楊仕成教授<br>(主席) | Iowa State University<br>愛荷華州立大學                      | 7/2024                                   |
| Prof Michael Berry<br>白睿文教授                                | University of California, Los Angeles<br>加利福尼亞大學洛杉磯分校 | 7/2024                                   |
| Prof Anne Cooke  | University of Cambridge<br>劍橋大學                       | 7/2024                                   |
| Prof Wing-kam Liu<br>廖榮錦教授                                 | Northwestern University<br>西北大學                       | 6/2023                                   |
| Prof Sean Xin Xu<br>徐心教授                                   | Tsinghua University<br>清華大學                           | 9/2022                                   |



Research Grants Council of Hong Kong  
香港研究資助局

7/F., Shui On Centre, 6-8 Harbour Road,  
Wanchai, Hong Kong.

香港灣仔港灣道6至8號瑞安中心7樓  
Tel 電話: (852) 2524 3987  
Fax 傳真: (852) 2845 1596  
E-mail 電郵: [rgc@ugc.edu.hk](mailto:rgc@ugc.edu.hk)  
Homepage 網址: [www.rgc.edu.hk](http://www.rgc.edu.hk)