

Quality Assurance Council Audit 2011 Progress Report

Sustaining a Quality Culture at The Hong Kong Institute of Education



March 2013

Contents

I.	Introduction	1
II.	Summary of Institute’s Response to Affirmations and Recommendations	3
III.	Progress in taking forward the Affirmations	9
IV.	Progress in addressing the Recommendations	15
	List of Abbreviations	30
	List of Annexes	31

I. Introduction

Since 1994, The Hong Kong Institute of Education (HKIED) has demonstrated its ongoing commitment to quality. Prior to 2004, the Institute went through successive external programme validations of its initial degrees by the then Hong Kong Council for Academic Accreditation. In 2002, the Institute achieved commendable results in the Teaching and Learning Quality Process Reviews undertaken by the University Grants Committee (UGC). In 2004, it obtained self-accreditation authority in the area of education after a UGC Institutional Review. More recently, from 2010 to 2012, the Institute successfully launched four non-Education programmes following validations by the Hong Kong Council for Accreditation of Academic and Vocational Qualifications. The establishment of the Graduate School and allocation of research postgraduate student numbers by the UGC in 2010 has further attested to the Institute's capacity for knowledge creation through innovative research postgraduate and professional postgraduate programmes. The 2011 Quality Assurance Council (QAC) audit provided an opportunity for further reflection on and enhancement of the Institute's quality culture.

The Institute is appreciative of the QAC's endorsement of its Education-plus vision and support for its various transformational goals designed to provide the impetus for gaining university title. Students are at the centre of HKIED's aspirations to become a University of Education. As future teachers and professionals, our students have a fundamental role in contributing to Hong Kong's development. The Institute's ongoing commitment to enhancing the quality of student learning experiences including language enhancement, international and mainland experiences, co-curricular learning, hall life and general education was well recognized in the audit's affirmations. As shown in this progress report, the Institute has made persistent and dedicated efforts to support student learning and quality assurance.

The HKIED is transforming rapidly as it heads towards university title. Initiatives undertaken to enhance the Institute's quality culture include a review of academic structures, the development of Key Performance Indicators (KPIs)/Performance Indicators (PIs), the positioning of Deans as academic leaders, and sharpening change management processes. Where programmes are concerned, the undergraduate curriculum framework has been enhanced, a framework to underpin the continual development of Outcome-based Learning (OBL) has been articulated, language policy has been finalized and refined, a comprehensive and integrated assessment policy has been formulated, and the function of the final block placement of Field Experience (FE) for the assessment of students' achievement of Programme Intended Learning Outcomes (PILOs) has been reaffirmed. In addition, a pedagogically-based policy and strategy for the development of the Institute's information and communication technology infrastructure has been completed, and details of the internationalization strategy have been finalized. In terms of programme improvement and quality enhancement, the use of student feedback data has been maximized, and programme review processes have been further delineated. Details of the above endeavours are reported in what follows to illustrate the progress made in sustaining a quality culture.

This report contains the following three major sections:

Section II provides a convenient summary of the Institute's response to both the Affirmations and the Recommendations (pp. 3-8);

Section III deals with the Institute's response to the Panel's Affirmations (pp. 9-14); and
Section IV deals with the Institute's response to the Panel's Recommendations (pp. 15-29).

II. Summary of Institute’s Response to Affirmations and Recommendations

The summary below captures the gist of the follow-up actions taken by the Institute in response to the QAC’s Affirmations and Recommendations, as well as outlining the parties responsible for each follow-up activity. It aims to provide the QAC Audit Panel with a means of rapidly accessing the relevant information. The full response can be found on pages 9-29.

Affirmations		Follow-up Actions/Responsible Parties
A1	Institute’s ongoing commitment to quality enhancement in student learning	<p>The Committee on Learning and Teaching steers the development and monitors the implementation of activities to enhance the quality of teaching and learning. The Committee in 2010 – 2011 set up four Working Groups/Sub-committee (in the areas of Good Practices and Excellence in Teaching; Review of Student Evaluation of Teaching (SET) and Institutional Research on Graduates (IRG); Teaching Development Grant (TDG) Projects; and e-Learning) to support the embedding of quality enhancement activities in various areas of learning and teaching.</p> <p><u>Responsible Parties:</u> Committee on Learning and Teaching, and relevant committees at the faculty and departmental levels.</p>
A2	Adoption of Education-plus concept and its articulation as a foundation for academic programmes in particular teacher education	<p>Since the Academic Board (AB)’s approval of the broad framework of the 334/5 undergraduate curriculum in June 2009, the following components have been designed and implemented in the undergraduate programmes:</p> <ul style="list-style-type: none"> - Four common curriculum components are identified: General Education, Language Enhancement, Co-curricular Learning and Overseas Learning Experiences; - More courses of a free elective nature are provided; - Option is provided for students to take a second major; and - Students are required to complete one elective course offered outside their home faculty. <p><u>Responsible Parties:</u> Academic Planning and Development Committee with implementation at the faculty and departmental levels.</p>

Affirmations		Follow-up Actions/Responsible Parties
A3	Sound foundation of policy and support for research postgraduate programmes	<p>Following the QAC audit in 2011, the Graduate School has further strengthened the systematic measures and initiatives on research postgraduate programmes to sustain the efforts and strive for continuous improvement by enhancing students' research exposure, experience and competence, as well as research supervision and programme review.</p> <p><u>Responsible Parties:</u> Board of Graduate Studies, supported by the Graduate School, with implementation at the faculty and departmental levels.</p>

Recommendations		Follow-up Actions/Responsible Parties
R1	Review academic committee structure to clarify leadership accountabilities and streamline the work of committees	<p>In June 2011, the AB approved the new academic committee structure with streamlined decision making processes as evident in revisions to committees' terms of reference, membership and programme quality assurance procedures.</p> <p><u>Responsible Parties:</u> Academic Policy and Review Committee with implementation at the faculty level.</p>
R2	Articulate a framework to underpin the continuing implementation of OBL and the integration of learning outcomes for the Institute, programmes, courses and learners	<p><i>The Institute-level Conceptual Framework for OBL Implementation</i> was developed in 2012. The framework involves the alignment of the learning outcomes at the generic (institute), programme and course levels, as well as the alignment of teaching, learning and assessment activities and strategies with student learning outcomes.</p> <p><u>Responsible Parties:</u> Committee on Learning and Teaching, and relevant committees at the faculty and departmental levels.</p>
R3	Review the relationship between departments and faculties, and ensure that Deans have sufficient authority as academic leaders	<p>The Academic Policy and Review Committee conducted a review of programme ownership and management responsibilities in 2011. Based on the Committee's recommendation, the AB in October 2011 approved a revised programme management structure, which identifies key accountabilities and strengthens the academic leadership of Faculty Deans in line with the Institute's move towards devolution.</p> <p><u>Responsible Parties:</u> Academic Policy and Review Committee with implementation at the faculty and departmental levels.</p>

Recommendations		Follow-up Actions/Responsible Parties
R4	Develop a Change Management Plan and a strategy for internationalization	<p>Change Management Plan The Senior Management reviewed the Institute’s overall change management for 2009-12 with wide consultation and discussion from February to November 2012. Based on the review results, the new <i>Planning Change Management for 2013-16</i> was formulated. It was endorsed by the Senior Management Committee on 27 December 2012.</p> <p><u>Responsible Parties:</u> Senior Management Committee with implementation at the faculty and departmental levels.</p> <p>Internationalization In June 2012, the AB approved <i>The Strategy for Internationalization</i>.</p> <p><u>Responsible Parties:</u> International and Greater China Affairs Committee with implementation at the faculty and departmental levels.</p>
R5	Place high priority on the development and implementation of a framework of KPIs and PIs	<p>Under the direction of the Senior Management Committee, and with the collaborative efforts of the Vice President (Academic), the Vice President (Administration) and the Vice President (Research and Development), a comprehensive approach to KPI/PI development has commenced. The KPIs initially identified are Teaching and Learning, Research, Knowledge Transfer, Internationalization and Facilities. Additional KPIs under consideration are Finance, Governance and Staff.</p> <p>As an illustration, the Committee on Learning and Teaching in July 2012 endorsed <i>The Framework for the Establishment, Development, and Application of Key Performance Indicators of Teaching and Learning for HKIEd</i>, which describes the key principles underlying a new framework for KPIs/PIs in teaching and learning.</p> <p><u>Responsible Parties:</u> Senior Management Committee with the support of relevant committees such as the Committee on Learning and Teaching, etc.</p>

Recommendations		Follow-up Actions/Responsible Parties
R6	Clarify programme review processes including the mechanisms for external input and the timelines	<p>The Academic Policy and Review Committee reviewed the mechanisms and processes of external inputs in 2012 and endorsed the following:</p> <ul style="list-style-type: none"> - For new programme development: review by External Review Panels/External Reviewers; - For programme implementation: review by External Examiners/External Reviewers; and - For periodic programme review: review by External Review Panels. <p><u>Responsible Parties:</u> Academic Policy and Review Committee with implementation at the faculty and departmental levels.</p>
R7	Develop an overarching curriculum framework highlighting the Education-plus vision as the foundation of curriculum design	<p><i>The Overarching Curriculum Framework under the Education-plus Vision</i> was developed in 2012. Programme design, curriculum reforms, course changes and cross-faculties collaboration have taken into account the Education-plus vision, planning and goals.</p> <p><u>Responsible Parties:</u> Academic Planning and Development Committee with implementation at the faculty and departmental levels.</p>
R8	Develop a pedagogically-based policy and strategy for the development of the ICT infrastructure	<p>In July 2012, the Committee on Learning and Teaching endorsed <i>The Proposal for the e-Learning Policies and Strategies of the Institute</i>. E-learning strategies, with details on the indicators of the implementation and timelines, have been devised to put the policies into practice. Pilot schemes on relevant e-learning initiatives are being conducted in 2012/13.</p> <p><u>Responsible Parties:</u> Committee on Learning and Teaching, and relevant committees at the faculty and departmental levels.</p>
R9	Expedite the development of a comprehensive language policy	<p>In November 2011, the AB approved the new language policy aiming to excel language proficiency of all full-time undergraduate students for full implementation starting from the academic year 2012/13.</p> <p><u>Responsible Parties:</u> Committee on Language Policy with implementation at the faculty and departmental levels.</p>

Recommendations		Follow-up Actions/Responsible Parties
R10	Take advantage of the opportunity afforded at the final block placement for FE for assessment of students' achievement of PILOs	<p><i>The Proposal on Student Teacher Learning Framework for Field Experience</i>, which firmly adheres to the OBL approach, was developed in 2012. A series of two-cycle pilot study will be conducted leading to full implementation in 2014.</p> <p><u>Responsible Parties:</u> School Partnership and Field Experience Office with implementation at the faculty and departmental levels.</p>
R11	Develop a comprehensive and integrated assessment policy	<p>In June 2012, the AB approved the <i>Policy on Student Assessment</i>, which provides a comprehensive framework for the assessment of student learning. Implementation guidelines have been drawn up and consultation on the guidelines was completed in February 2013. Full implementation is expected to take place from Semester 1 in 2013/14.</p> <p><u>Responsible Parties:</u> Academic Policy and Review Committee with implementation at the faculty and departmental levels.</p>
R12	Review the approach to the use of feedback data from students	<p>The Academic Policy and Review Committee in 2012 reviewed the mechanisms for making use of student feedback data and introduced the following refinements:</p> <ul style="list-style-type: none"> - Addition of an optional statement to the Course Outline to indicate the course improvements resulting from student feedback; - Revision of the SET Questionnaire to make explicit the use of student feedback for improvement of teaching and learning; - Refinement of the list of suggested activities for using SET data for quality enhancement; and - Completion of a record sheet to ensure that follow-up actions are taken to address students' feedback received at Staff-Student Consultative Meetings. <p><u>Responsible Parties:</u> Academic Policy and Review Committee with implementation at the faculty and departmental levels.</p>

III. Progress in taking forward the Affirmations

Affirmation 1

The QAC affirms the HKIEd's ongoing commitment to quality enhancement in student learning as it seeks to build its research profile towards the goal of university status.

- A1.1 The Institute welcomes the QAC's affirmation of our ongoing commitment to quality enhancement in student learning. The Committee on Learning and Teaching and its Working Groups/Sub-committee under the direction of the Vice President (Academic) have continued to play an active role in steering the development and monitoring the implementation of various initiatives for enhancing the quality of learning and teaching.
- A1.2 The Working Group on Student Evaluation of Teaching (SET) and Institutional Research on Graduates (IRG) developed a new SET instrument to improve student feedback on the quality of teaching, and improve its construct. A pilot study of the new instrument is being conducted in 2012/13.
- A1.3 The same Working Group adapted the annual survey (IRG) used to collect feedback from graduates and employers to reflect new learning priorities, especially those related to generic learning outcomes. New items on the Generic Intended Learning Outcomes (GILOs) were included in the survey. The enhanced instrument was administered in the 2012 round of survey.
- A1.4 Supported by the Centre for Learning, Teaching and Technology, a cross-Institute team has taken on the task of developing engaged learning and reflective inquiry through the use of electronic portfolios using the Mahara system. The phasing-in of these portfolios into the undergraduate common curriculum (i.e. Language Enhancement, Co-curricular Learning, Overseas Learning Experiences and General Education) is in progress. By the end of 2013, the first cohort of students admitted to the new 334/5 curriculum will have started to build their initial e-Portfolio in General Education and English Language Enhancement.
- A1.5 The Working Group on Good Practices and Excellence in Teaching, under the leadership of a Teaching Excellence awardee, was established in 2010/11 to facilitate quality enhancement through the sharing of good practices across the Institute. "Central Plaza Forum", a forum for teaching staff and students, is organized on a regular basis for the exchange of ideas and the sharing of experiences regarding good practices that promote meaningful and effective learning and teaching. To facilitate wide access, videos documenting the experiences of recipients of Teaching Awards are produced and uploaded to the Learning and Teaching website, which was launched in March 2011. The launch of an e-Book entitled *Proud of Being Teachers* is planned to take place in April 2013. An institute-wide event on Learning and Teaching is also planned for April 2013.
- A1.6 The Sub-committee on Teaching Development Grant Projects, with the direct involvement of the Acting President, has developed a new TDG Programme for

2012/13 – 2014/15, with a clear focus on student learning. The programme was launched in March 2013. Both Institute-level and faculty-level TDGs are centrally administered by the Committee on Learning and Teaching and adopt the same set of thematic areas to focus teaching development efforts towards institutional strategic goals. These thematic areas are as follows: e-learning for the reflective engagement of learners, innovative curriculum design/classroom practice, and the enhancement of student learning outcomes in the common curriculum.

Affirmation 2

The QAC affirms the adoption by the HKIED of the Education-plus concept and encourages the Institute to further explore the meaning and implications of this concept and articulate it as a foundation for all of its academic programmes, in particular teacher education.

A2.1 The Institute welcomes the QAC's affirmation of our Education-plus vision. Broadly, the Institute offers three categories of programmes under the Education-plus vision, two of which refer to Education-focused programmes and one to the non-Education programmes.

A2.2 The first category of Education-focused programmes comprises mainly teacher education programmes leading to the Qualified Teacher Status (QTS). The second category of Education-focused programmes refers to the self-financed undergraduate programmes not leading to the QTS, which aim to provide Education-rich (with a significant part of their curricula covering Pedagogy and Education Studies) programmes with specialization in Education-related areas such as Greater China studies, sports science, science and web technology, music in education, health education, and liberal studies. These programmes serve the purpose of preparing education and training professionals in school and non-school sectors to meet the needs of the community.

A2.3 In June 2007, the Institute submitted a formal application to the Government for university title with the *Development Blueprint* for the next decade. The Government invited the UGC to give expert advice on the development of the Institute in the context of the *Development Blueprint*. The UGC set up a Review Group to provide advice, and in February 2009, released its *Report of the Review Group on The Hong Kong Institute of Education's Development Blueprint*. Our brief from the UGC is to provide a rich multidisciplinary environment that will complement our core role of providing high quality teachers to support Hong Kong's future development. The UGC's subsequent provision of First-year-first-degree places in the areas of Humanities, Social Sciences and Creative Arts and Culture has enabled us to develop non-Education programmes that are complementary to our teacher education programmes, all of which contribute to enriching students' total learning experience. To date, the Institute has offered four non-Education programmes in Language Studies, Global and Environmental Studies, Creative Arts and Culture, and Psychology.

A2.4 The coexistence of Education-focused and non-Education programmes provides opportunities for cross-programme synergies that enable students to interact

academically and professionally across disciplinary boundaries, thus enriching their learning experiences and broadening their horizons. This multidisciplinary environment not only enhances the quality of future teachers but also provides students with a wider range of subject choices and specializations, leading to broadened academic and career pathways.

- A2.5 Cross-programme synergies are achieved in different ways. For undergraduate programmes, the common curriculum components, namely General Education, Language Enhancement, Co-curricular Learning and Overseas Learning Experiences, facilitate intellectual exchange and stimulation among students from different disciplines and programme areas. Courses can be offered in different programmes thus increasing student interaction and inquiry. This also provides students with a greater choice of courses and more flexibility in developing depth and breadth in their academic pursuits. In 2012/13, most courses are generally of a free elective nature and open for selection by students irrespective of programme. Students are also given the option of taking a minor or second major from outside their own programme area. To encourage and ensure that each student receives a wide exposure to courses outside his/her own curriculum, students are also required to complete one elective course offered outside their home faculty.

Affirmation 3

The QAC affirms the sound foundation of policy and support the HKIEd has established for research postgraduate programmes.

- A3.1 The Institute welcomes the QAC's affirmation of our sound foundation of policy and support for research postgraduate programmes. Work on consolidating these policies and strategies has continued since the QAC audit in 2011. The Graduate School has organized and supported various activities and initiatives to sustain these efforts. Action plans have been drawn up for the enhancement of students' research experience and competence, research supervision and programme development. Highlights of the activities are shown below.

- (a) Measures to enhance research postgraduate students' research experience and competence:
 - (i) To provide more research training opportunities for research postgraduate students beyond their own theses, each student is affiliated to either an Institute-level or faculty-level research centre and expected to actively involve themselves in research activities in the centres;
 - (ii) To enhance their learning, Doctor of Philosophy students are involved and engaged in active interactions with leading scholars in various international symposia and conferences organized by centres at the Institute;
 - (iii) To enhance students' research competence and further cultivate a research environment for research students to interact with other research students in the region, an International Summer School for Postgraduate

Students was held in 2011. At the request of students and with the support of participating institutions, a second International Summer School, accompanied by a Postgraduate Research Conference, was held in June 2012. During the Summer School, postgraduate students from different disciplines had the chance to attend workshops on further developing their research abilities and presenting their research in themed panels;

- (iv) Included in the postgraduate research curriculum are core courses that provide students with a strong foundation in research methods. In addition, students receive continued training in advanced research skills through the Graduate Studies Research Seminar Series. These seminars focus on the critical issues involved in undertaking a research project and are designed to enable students to participate effectively in the research environment;
- (v) International exchange tours and research development visits can provide research students with the opportunity to broaden their international exposure and horizon. As a first of its kind at the Institute, an International Exchange Tour to Singapore was held in March 2012. During the tour, students engaged in scholarly exchange activities with research students, academic staff and researchers at the National Institute of Education and the National University of Singapore, as well as attending classes belonging to Doctor of Philosophy courses as a knowledge-building activity. Students are also encouraged to undertake immersion visits to well recognized international research institutions in their respective disciplines;
- (vi) To encourage and motivate research students to produce high quality research outputs, a Postgraduate Students Publication Award Scheme has been launched at the Institute. The Scheme aims to cultivate a research- and outcome-oriented environment among postgraduate students. Awardees must be the sole or first author of articles published in prestigious journals. Six awards were made in each of the academic years 2010/11 and 2011/12; and
- (vii) To encourage research students to present their work internationally and exchange information with other scholars in their research areas, they are provided with financial support for attending conferences and workshops, and making immersion visits to international research centres/overseas universities. They gain valuable experience through exposure to broader international research horizons, thus facilitating their connections to a diversity of academic communities worldwide.

(b) Measure to enhance research supervision:

For capacity building, Research Supervision Workshop Series are organized to enable less experienced academic staff to develop their expertise in effective supervision of postgraduate students. Academics from local and overseas institutions with extensive experience in postgraduate supervision are invited

to present at these workshops. Three workshops, delivered by scholars from Australia and the United Kingdom, have been held since Semester 2, 2011/12. Two to three workshops are planned to be organized every year.

(c) Measures to enhance programme development:

- (i) A team-supervision approach has been adopted, whereby each research postgraduate student is assigned to a supervision team consisting of a principal supervisor and at least two associate supervisors who have sufficient expertise to supervise the research project. The Graduate School provides administrative support to facilitate the process;
- (ii) The Institute values feedback and comments from students, which play an important role in enhancing the supervision provided for them. The Graduate School conducted a study on the Adaptation and Refinement of Student Research Experience Questionnaire for Evaluation of Higher Degree Supervision in HKIEd in 2011/12. The revised Student Research Experience Questionnaire was first used in 2012 and is now used to measure the quality of research supervision annually;
- (iii) As an important guide to the respective rights and responsibilities of research postgraduate students, their supervisors and the Institute, a Code of Practice for research postgraduate programmes was developed in 2010 and revised in 2012. The Code of Practice will be reviewed and updated periodically to enhance the quality of the programmes; and
- (iv) To assist students and their supervisors in monitoring their own progress, an annual progress report has to be submitted. This aims to ensure that each student remains within the time frame of his/her research project and is able to complete the programme within the stipulated study period.

A3.2 A summary of the action plans developed is set out in **Annex 1**.

A3.3 The overall effectiveness of the planned actions is already partially evident in the progress of our research postgraduate students. The first cohort of research postgraduate students who commenced in June 2010 completed their first year of study in 2011 and all of them have already conducted their qualifying presentation. Moreover, around 45% of students from the first two cohorts have published in international journals during their study period; two students have won external awards for their research. The remaining cohorts are still undertaking coursework.

A3.4 To expose research postgraduate students to the vital link between teaching and research, the teaching-research nexus has been nurtured at the Institute by supporting research postgraduate students to contribute to the teaching of undergraduate courses, including courses offered in their respective faculties and the General Education programme. In 2012/13, more than 40% of our research postgraduate students are engaged in teaching at the Institute.

A3.5 The Institute has the largest critical mass of experts in education and related areas in Hong Kong, who provide high quality supervision to our research students. To underscore the Institute's commitment to a performance-driven culture and reward excellence in teaching, including the supervision of research students, a Teaching Award Scheme and the President's Awards for Outstanding Performance in Teaching provide recognition and encouragement to staff members who have demonstrated outstanding performance/achievements in teaching.

IV. Progress in addressing the Recommendations

Recommendation 1

The QAC recommends that the HKIEd review its academic committee structure to clarify leadership accountabilities and streamline the work of committees to ensure there is clarity and consistency in the application of Institute level policies and quality enhancement processes.

R1.1 The Institute has taken action to streamline its academic committee structure. A review of the academic committee structure was completed in June 2011, leading to a number of major improvements designed to revamp the structure, streamline the administrative processes, and better align management accountabilities with responsibilities.

- (a) The quality assurance processes for programme planning, development, monitoring and evaluation have been streamlined. For programme planning, the AB delegated its authority for granting programme planning approval to the Academic Planning and Development Committee and the Board of Graduate Studies which were tasked with overseeing the planning of new undergraduate and postgraduate programmes respectively at the Institute level. For programme development, Faculty Boards now submit full programme proposals directly to the AB for approval. Deans are now accountable for programme development accompanied by programme quality assurance processes. The programme quality assurance processes currently in place are summarized in the flow charts set out in **Annex 2**.
- (b) As a result of the enhanced role of faculties and Deans in programme quality assurance, the Academic Quality Assurance Committee was reformed by combining its functions with those of the Academic Regulations Committee to form a new Academic Policy and Review Committee that looks after academic regulatory and quality assurance infrastructure, as well as all Institute-wide regulations and policy issues. This has led to the streamlining of committee work which is evident in the reduction of the number of meetings from 15 in 2010/11 to 7 in 2011/12.
- (c) The Academic Policy and Review Committee also plays an important role in advising the AB on the principles, policies and procedures relating to quality assurance and how best to monitor quality assurance for the Institute's programmes. Since its establishment in September 2011, the Committee has reviewed and approved a number of essential policies, such as the development of admission and assessment policies in connection with the implementation of the new 334/5 curriculum programmes; review and development of a new student assessment policy; development of new policies to safeguard the quality of FE; review and development of new quality assurance mechanisms and operations for postgraduate, undergraduate and sub-degree programmes; review of programme management structure, etc.

- (d) After benchmarking the Senate committee structure of other local universities and re-examining the nature of committees, the International and Greater China Affairs Committee and Students' Appeal Committee were removed from the AB and made directly accountable to the President to reflect the importance of internationalization to the future development of the Institute, and to ensure the independence and impartiality of the Students' Appeal Committee.
- R1.2 The revised structure of the Institute's committees and a summary of their major functions are presented in **Annex 3**. The committees' roles and functions have been clearly delineated with the aim of achieving more efficient and effective operation, and the revamping has resulted in a reduction in the number of AB committees from thirteen to ten. In addition, the membership of some key committees has been reduced to reflect their strategic/policy-based nature, and membership composition has been refined to avoid any overlapping membership resulting in similar groups of colleagues. The terms of reference and membership composition of the major committees for policy development and quality enhancement are set out in **Annex 4**.
- R1.3 The AB reviews its committee structure and related academic administrative processes, as well as the committees' terms of reference and membership, on a yearly basis. This is now a standing item on the agenda of the first AB meeting to be held in September in every academic year.
- R1.4 Regarding Programme Committees at faculty and departmental levels, the Academic Policy and Review Committee conducted a thorough study in early 2012 to explore the possibility of reducing the number of such committees. As operational efficiency and policy coherence were the key objectives of the review, it was decided that each academic department would establish one Programme Committee for the Professional Development Programmes within its purview.

Recommendation 2

The QAC recommends that the HKIEd articulate, as soon as possible, the planned Institute-level framework to underpin continuing implementation of Outcome-based Learning (OBL) and the integration of learning outcomes for the Institute, programmes, courses and learners.

- R2.1 The Institute is committed to keeping student learning at the centre of the teaching and learning process. Even though the UGC's initiative regarding an outcomes-based approach to teaching and learning has now been finalized, the Institute will continue to focus its teaching and learning processes on helping students to attain learning outcomes that enable them to become competent professionals, engaged intellectuals, and active and caring citizens. One response to the QAC's recommendation has been to develop an *Institute-level Conceptual Framework for OBL Implementation*, which is provided in **Annex 5**.

- R2.2 The OBL framework involves the “close and visible alignment” of the different levels of learning outcomes – generic (institute), programme and course – and the alignment of teaching, learning and assessment activities and strategies with student learning outcomes. Course and programme development templates are already in place to facilitate a student-centred approach to planning at different levels.
- R2.3 The assessment of student learning outcomes will be a priority, to which end the following initiatives have been adopted:
- (a) The Committee on Learning and Teaching is promoting the use of e-Portfolios by means of which students will be encouraged to monitor and manage their own learning journeys within the Institute. TDG funds have been used for developmental purposes;
 - (b) A self-assessment instrument, the *Assessing Generic Learning Outcomes* questionnaire (**Annex 6**), has been developed and will be administered to all students at key stages in their programmes to provide feedback to students and the Institute on the progress students are making with the GILOs; and
 - (c) Employer surveys and graduate surveys have been redesigned to provide the opportunity for feedback from these stakeholders on the extent to which the aforementioned generic outcomes are observed and utilized in the workplace.

Recommendation 3

The QAC recommends that the HKIED review the relationship between departments and faculties and ensure that the Deans have sufficient authority as academic leaders to ensure sustainability of the teaching programmes.

- R3.1 The Academic Policy and Review Committee conducted a review of programme ownership and management responsibilities with a view to defining programme management structure more clearly and enhancing the Dean’s leadership of and accountability for programme quality assurance at faculty level. On the recommendation of the Academic Policy and Review Committee, at a meeting held on 19 October 2011 the AB approved the revised programme management structure for implementation from 2012/13. The salient features of the revised structure are highlighted below.
- (a) The Dean is held accountable for the quality of the faculty’s teaching programmes, scholarship and research, staff performance and the financial performance of the faculty. An Associate Dean or Programme Leader will be appointed by the Faculty Dean to chair each Programme Committee. He/She will assist the Dean in developing strategies and directions, providing overall academic leadership for the development, delivery and review of teaching programmes in the faculty, and attending to pertinent academic issues concerning programme implementation. In return, Programme Committees will report to their respective Deans and support the Deans to realize the faculties’ visions and goals in the areas of quality assurance and learning and teaching;

- (b) To bring about more effective and efficient programme management, Programme Committees now assume a clearer and stronger role in programme management. Hence, the terms of reference and membership of Programme Committee have been revised to reduce the Committees' administrative responsibilities and enhance their involvement in major aspects of quality assurance, teaching and learning, programme development, management and implementation, such as monitoring the delivery and quality of programmes, formulating admission policies, monitoring the delivery of programmes by reviewing annual programme reports, and deliberating on and initiating plans for further improvements to the programmes (**Annex 7**); and
- (c) To avoid an excessive number of Programme Committees, faculties have been asked to reduce the number of such committees through streamlining processes, such as establishing one Programme Committee per department to manage Professional Development Programmes, thus reducing the number from 13 to nine.

Recommendation 4

The QAC recommends that the HKIED develop a Change Management plan and a strategy for Internationalization to guide institutional action towards the vision of an Education-plus profile.

Change Management Plan

- R4.1 The Institute is undergoing a steady transformation guided by its strategic plan and is mindful of the need to manage the process of change and articulate its directions clearly with opportunities for feedback and consultation. The Institute has therefore reviewed and reinforced its measures and processes for managing the planned changes as it moves toward the goal of becoming a University of Education. Following wide consultation, the document *Planning Change Management for 2013-16* was endorsed by the Senior Management Committee on 27 December 2012 and is attached in **Annex 8**.
- R4.2 *Planning Change Management for 2013-16* was developed on the foundation of a review by the Senior Management of the effectiveness of change management for the last triennium (2009-12), together with wide consultation and discussion with relevant stakeholders between February and November 2012, including institutional committees, faculties, academic departments and administrative offices. The Institute's change management plan for 2013-16 includes two orders: (i) the first order change management by the Institute-level committees of key functional areas and the academic and administrative units; and (ii) the second order change management by the President and Vice Presidents, the Senior Management Committee and the AB.
- R4.3 At the first order, Institute-level committees and academic and administrative units have conducted an assessment of the achievements of committee/unit development plans for 2009-12. During this process, each of the relevant units reflected on its own implementation processes and related strategies with the aim of identifying

areas for improvement and efforts with which to continue in the new change management plan. Importantly, interface issues were also identified, based on which future strategies will be developed.

- R4.4 At the second order, the Senior Management has taken into account the reflections made by all of the units. Using this information, the Senior Management will strengthen the current plan for change management at the unit level, and at the same time refine its role in managing change across the Institute. The Senior Management's foci of attention are on monitoring and managing the interfaces or tensions between different strands – education and non-education, research and teaching, and academic and administrative – of the implementation of the planned changes in 2013-16. Building on the aforementioned reflections and discussions, the conceptualization of change management in four areas of change (transformation) has been widely discussed within the Institute.
- R4.5 During the process of developing a change management plan for 2013-16, communication has been enhanced within and across committees and departments. To optimize the Institute's success in managing future change initiatives, all key stakeholders will be engaged in an ongoing process of communication throughout the process of change.

Internationalization

- R4.6 At a meeting in November 2011, the Senior Management Committee approved the establishment of an International and Greater China Affairs Committee to replace the former International and Mainland Education Committee. One of the major tasks of the new committee was to formulate a strategy for promoting internationalization. The AB approved the *Strategy for Internationalization* at a meeting held on 27 June 2012. The policy identifies the major strategies for internationalization and sets out the key milestones for the next triennium. A copy of the *Strategy for Internationalization (2012-2016 Triennium)* is attached at **Annex 9**.
- R4.7 In line with the Institute's *Strategic Plan 2013-2016*, some key features of the Institute's strategies for internationalization are as follows:
- (a) Forging strong regional and global links
 - (i) Extending networking with regional and overseas universities by 30% by 2016 to expand the sources of international student intake.
 - (b) Enhancing students' regional and international learning experiences
 - (i) Implementing the new policy of internationalization with financial support of HK\$10,000 for every UGC-funded undergraduate student to enhance their regional/international learning experiences starting from 2012/13;
 - (ii) Maintaining the number of full-time non-local students at a level of 16% by 2016;

- (iii) Increasing the number of inbound and outbound exchange students by 15% by 2016; and
 - (iv) Increasing the number of international (non-local and non-Mainland) research postgraduate students by 30% by 2016.
- (c) Establishing regional leadership
- (i) Consolidating our links established through the Asian Roundtable of Presidents of Universities of Education and the Asia Leadership Roundtable, both of which are initiatives of the Institute; and
 - (ii) Contributing to international organizations such as, UNESCO, the Worldwide Universities Network, the East Asia Social Policy Network and the Asian Development Bank.

R4.8 The International and Greater China Affairs Committee will review internationalization measures on an annual basis.

Recommendation 5

The QAC recommends that the HKIEd place high priority on the rapid development and implementation of a framework of key performance indicators (KPIs) and performance indicators (PIs) to provide measures of performance and progress towards institutional goals in a period of rapid change.

R5.1 Under the direction of the Senior Management Committee, and with the collaborative efforts of the Vice President (Academic), the Vice President (Administration) and the Vice President (Research and Development), a comprehensive approach to KPI/PI development has commenced. The KPIs initially identified are Teaching and Learning, Research, Knowledge Transfer, Internationalization and Facilities, with additional KPIs of Finance, Governance and Staff under consideration. The KPIs/PIs for Teaching and Learning, Research, Knowledge Transfer and Facilities are under development, along with the setting of targets that reflect and support the Institute's goals.

R5.2 For illustration purpose, five strategic targets identified for Teaching and Learning are highlighted below, and the relevant planning paper is at **Annex 10**.

- (a) Strategic Target 1: Producing graduates of high quality
- (b) Strategic Target 2: Ensuring the high quality of teaching and learning processes
- (c) Strategic Target 3: Strengthening the teaching-research nexus
- (d) Strategic Target 4: Providing broad-based, diversified learning experiences for students
- (e) Strategic Target 5: Providing high quality educational experience for research postgraduate students

These five strategic targets encompass the vision of the Institute. They represent the three conceptual stages of input, process and output, schematized in Figure 1 of **Annex 10**. The KPIs/PIs that provide evidence for progress towards the targets have been discussed and agreed to be practicable, efficient and meaningful ways of measuring performance.

R5.3 Figure 2 of **Annex 10** shows how the framework will be embedded throughout the Institute. Reporting templates for a common set of indicators (thereby achieving alignment of purpose) at programme, faculty, and Institute levels reflect the performance achieved in all target areas (fulfilling a reporting function) and the actions required for the coming year (fulfilling a planning function). Stage 3 of Figure 2 describes how the principle of closing the quality loop is embedded within the framework.

R5.4 Preliminary data were collected using these KPIs/PIs and discussed by the Committee on Learning and Teaching in March 2013. An example of a KPI is provided in **Annex 11**. A full set of the KPIs/PIs and targets for Teaching and Learning will be completed by the end of 2013, while those for the other identified areas are expected to be in place by the end of 2014.

Recommendation 6

The QAC recommends that the HKIED clarify aspects of its programme review processes including the mechanisms for external input and the timeline within which reviews are conducted subject to any external re-validation requirements.

R6.1 The Institute is committed to quality assurance and enhancement and adopts various mechanisms to invite external input for programme reviews. In general, programmes benefit from external input at three stages:

- Programme Development – External Review Panels/External Reviewers
- Programme Implementation – External Examiners/External Reviewers
- Periodic Programme Review – External Review Panels

R6.2 A summary of the various external inputs obtained for programme development, implementation and review is provided below.

(a) Programme Development

For the development of new programmes, external review may be in the form of an external review panel conducting an on-site visit, or the solicitation of written comments from external reviewers. The composition of the review panel or the external reviewers to be invited will be determined by the needs of the programme, and will normally consist of at least three specialists, one from each of the categories of (i) senior academic scholar/expert from overseas (to chair the panel), (ii) academic practitioner and (iii) professional/employer. Detailed arrangements for the external review of new programmes are set out in the *Staff Handbook on Programme Quality Assurance*; a relevant extract is provided in **Annex 12**.

(b) Programme Implementation

The External Examiner System provides a key regulatory framework for quality as part of the implementation of programmes. For each award or for a group of awards, a Programme External Examiner is appointed. An extract from the *Policy Guidelines for the External Examiner System* that describes the role of the external examiner is provided in **Annex 13**.

(c) Periodic Programme Review

In response to Recommendation 6, under the leadership of the Associate Vice President (Quality Assurance), the Academic Policy and Review Committee has reviewed the mechanisms and processes for external inputs. The Committee endorsed the removal of inconsistencies from the Institute's programme review processes and subsequently in December 2012 endorsed the revised programme review processes. All existing programmes will be subject to a two-stage process of periodic programme review as follows:

(i) Initial Periodic Programme Review

An Initial Periodic Programme Review will normally be conducted in the year following the academic year in which a programme produces its first cohort of graduates. It will involve a review by an External Panel.

(ii) Follow-up Periodic Programme Review

The Follow-up Periodic Programme Review will normally be conducted on a five-year cycle, with the first follow-up review to be arranged on the fifth year after the initial review. It will involve a review by an External Panel.

R6.3 Details of the revised periodic programme review are set out in the *Staff Handbook on Programme Quality Assurance*; a relevant extract is provided in **Annex 12**.

R6.4 As noted by the QAC Audit Panel, the External Examiner System does not currently apply to Master of Education (MEd) or Doctor of Education (EdD) programmes. Instead, External Reviewers are used on a periodic basis to monitor and evaluate the specializations of these two programmes. It is recognized, however, that consistency is important in the use of external input to monitor programme quality, and the issue of External Examiners will be investigated in a comprehensive review of the MEd programme to be undertaken by the Graduate School in 2013/14.

Recommendation 7

The QAC recommends that the HKIEd develop an overarching curriculum framework highlighting the Education-plus vision as a foundation of curriculum design to ensure that the general values and aspirations of the Institute are articulated through all of its programmes.

- R7.1 A Steering Group on Undergraduate Common Curriculum, chaired by the Vice President (Academic), was set up under the Academic Planning and Development Committee in December 2011 to oversee and coordinate the integrated implementation of the new common curriculum. The *Overarching Curriculum Framework under the Education-plus Vision* was developed as a result, and is provided in **Annex 14**.
- R7.2 The overarching curriculum framework comprises disciplinary knowledge in tandem with the common curriculum known as the four pillars – General Education, Language Enhancement, Co-curricular Learning and Overseas Learning Experiences. Disciplinary knowledge acquired through Major, Electives and Minor Domains adds depth in specializations and breadth in fields of study in academic pursuits and where applicable in professional training. While General Education and Language Enhancement equip students with the generic knowledge and transferable skills necessary for educated citizens, Co-curricular Learning and Overseas Learning Experiences enable praxis, the integration of theory and practice. The curriculum framework also provides for synergy and cross-fertilization between Education-focused and non-Education programmes in several dimensions including:
- (a) Synergy achieved via double Majors;
 - (b) Increasing breadth of elective choices through cross-offering of courses and sharing of learning resources;
 - (c) Cross-fertilization of ideas among students of various discipline areas through interaction in General Education and Co-curricular Learning courses and/or activities;
 - (d) Cross-fertilization of student activities in a multidisciplinary campus; and
 - (e) Availability of a multidisciplinary environment that informs teaching and learning.
- R7.3 Pilot Co-curricular Learning and General Education courses were conducted in the academic year 2011/12, during which experience was gained and feedback was collected from participating staff, students and units. In response to the comments and suggestions collected and relevant analysis of the data, appropriate modifications and refinements were made, including, for example, the implementation of an evaluation mechanism and course components for Co-curricular Learning courses.

Recommendation 8

The QAC recommends that the HKIED develop a pedagogically-based policy and strategy for the development of the Information and Communication Technologies (ICT) infrastructure to support learning.

- R8.1 The Institute places high priority in designing technology-enhanced learning environment in support of the total learning experience of students. The Working Group on e-Learning, under the leadership of the Head of the Department of Mathematics and Information Technology, has developed a proposal for the development of e-learning policies and strategies identifying four key dimensions in the e-learning environment, viz. (i) leadership and management, (ii) e-learning resources and environment, (iii) pedagogy for learning and teaching, and (iv) portfolio and learning outcome management. The proposal also suggests strategies, timelines and milestones for achieving the goals of the proposed policies. At a meeting on 5 July 2012, the Committee on Learning and Teaching endorsed the proposal in principle. An extract from the *Proposal for the e-Learning Policies and Strategies of the Institute* is attached at **Annex 15(a)**. E-learning strategies have been devised to put the policies into practice, with further details of the indicators of their implementation and timelines presented at **Annex 15(b)**.
- R8.2 To realize its strategy of assuring students' competency to learn in an e-learning activity rich environment, the Working Group has been responsible for developing and overseeing the implementation of an institutional IT Competence (ITC) Test. The test was first administered in November 2012. The Working Group is exploring alternative arrangement besides operating the ITC Test to cater for the long-term need for students to incorporate the use of IT in their day-to-day learning activities.
- R8.3 To cultivate learners' reflective engagement through e-learning, the Working Group is piloting a "Bring Your Own Device" project in 2012/13 as one of the initiatives enabling students to engage in learning in a technology-rich environment. Another initiative on a trial basis is the blending of face-to-face interaction in digital classrooms with online discussion for extended learning in authentic contexts, such as online groups using Edomo or other social learning platform. This initiative also facilitates collaborative learning in cognitively real learning context. In the near future, the Working Group also plans to promote the "One Course One Digital Lecture" scheme in selected programmes in the Institute.

Recommendation 9

The QAC recommends that the HKIED expedite the development of a comprehensive language policy aligned with institutional goals and priorities and pay particular attention to the attachment of credit to language enhancement courses and goals.

- R9.1 As part of the strategy to enhance undergraduate students' language proficiency in pursuit of the aim of "Functional Trilingualism" (in Cantonese, English and Putonghua), in November 2011 the AB approved a new language policy for all full-time undergraduate programmes to take effect from 2012/13. Campus-wide consultations with staff from both academic and non-academic units were conducted

during the development of the new language policy. The primary aim of the language policy is to foster students' language communication skills to help achieve the objective of Functional Trilingualism. It encompasses the setting of Minimum Language Exit Requirements in both English and Putonghua, the introduction of more rigorous language enhancement programmes, and the use of formal and non-formal supportive measures. For example, provision is made for an English-rich campus and study environment by increasing the percentage of English-medium courses.

- R9.2 Starting from September 2012, students on all full-time undergraduate programmes (except top-up degrees or conversion programmes) at the Institute are subject to the Language Exit Requirements in English and Putonghua. Individual programmes (e.g. Chinese and English Majors) are allowed to set higher Language Exit Requirements as appropriate.
- R9.3 All full-time undergraduate students will be sponsored to take the International English Language Testing System (IELTS) test and the Putonghua Shuiping Ceshi test once after they have completed the Language Enhancement Programmes.
- R9.4 The curricula of the Language Enhancement Programmes in English, Chinese and Putonghua offered by the Centre for Language in Education have been enriched and strengthened. Stronger emphasis has been placed on developing students' academic literacy skills and field-specific language use, as well as their productive skills in speaking and writing. The Speaking and Writing Assistance Programmes, a walk-in clinic, web-based self-access learning materials and the use of e-Portfolios to facilitate students' reflections on language learning effectiveness have been launched.
- R9.5 The Institute understands that attaching credit points to language enhancement courses is one way to motivate students to put more efforts into these courses and in this way to improve the quality of learning outcomes. As space within the curriculum is limited, all undergraduate students¹ are required to study two English enhancement courses worth three credits each, and two non-credit-bearing English enhancement courses, along with optional IELTS preparation courses. In addition, under the new language policy, all undergraduate students² from 2012/13 (except those who are qualified for exemption) are also expected to study three Chinese Enhancement courses and at least one Putonghua course. Making all of these language enhancement courses credit-bearing can only be achieved at the expense of some other graduation requirement(s), such as Major, Minor, General Education, Block Practice, Internships, etc.
- R9.6 With the aim of graduating biliterate and trilingual students, the Institute has set up a Committee on Language Policy, whose goal is to examine language enhancement support measures holistically and make sound recommendations to the Institute's management (e.g. stepping up efforts to internationalize, increasing the percentage of English as Medium of Instruction (EMI) courses, etc.). The Committee on Language Policy under the leadership of the Associate Vice President (Programme Development) will explore these issues further, in parallel with a review of the

¹ Except for Chinese majors, who are required to study 6 credit points of Chinese enhancement courses, the two first-year English enhancement courses are non-credit-bearing.

² For students studying on self-financed programmes, the three Chinese Enhancement Programme courses are optional.

language policy, whose effectiveness from overall design to other parameters (e.g. types and amount of support provided to teaching staff and students, content and sequence of the language enhancement curricula, assessment instruments, etc.) will be closely monitored and periodically reviewed by the Committee on Language Policy.

Recommendation 10

The QAC recommends that the HKIED take advantage of the opportunity afforded at the final block placement for Field Experience (FE) for assessment of students' achievement of Programme Intended Learning Outcomes (PILOs).

R10.1 FE is central to the learning of our student teachers in their professional development to become a teacher. An FE Task Force under the leadership of the Co-Director of the School Partnership and Field Experience Office (acting as Chairperson) was established in December 2011. The main duties of the Task Force were to align FE course objectives, assessment and evaluation tools with the PILOs, redesigning the assessment modes and tools with a particular reference to students' achievement of PILOs during the final block placement, giving advice on FE activities and implementation and facilitating communication with departments, programmes and partnership schools throughout the process.

R10.2 The Task Force reviewed the existing FE framework and produced a revised framework that uses the OBL approach and reflects the framework produced by the Advisory Committee on Teacher Education and Qualifications' Framework (2003), the Institute's 4Cs Learning and Teaching Framework, and the 7 GILOs and PILOs of our Bachelor of Education (BEd) programmes. An extract from the new outcome-based FE framework is provided in **Annex 16**.

R10.3 This revised framework includes ten new FE Intended Learning Outcomes (FEILOs). These FEILOs have been mapped on to the current PILOs of the BEd and Postgraduate Diploma in Education programmes, as well as the Advisory Committee on Teacher Education and Qualifications' teacher competency standards and the OBL framework at the Institute-level. A diagram showing the mapping of the FEILOs with the PILOs of the BEd (Honours) (Primary) programme is provided in **Annex 17**. A set of Grade Descriptors has also been developed for the ten FEILOs. These FEILO descriptors further guide and govern the grade descriptors of teaching practice and individual FE assessment items (i.e. teaching supervision and portfolio). All FEILOs have to be fulfilled at exit point (i.e. on completion of final Block Practice).

R10.4 A Portfolio in electronic format will form the assessment vehicle for FE. The Portfolio will enable student teachers to provide consolidated evidence of their progress as well as their reflections on teaching practices. It is expected that student teachers will be able to demonstrate their learning as identified by the ten FEILOs through active engagement in the proposed FE activities and assessment.

R10.5 Given that FE is developmental in nature, and at the same time serves a gate-keeping function, both formative and summative assessment modes will be used to assess student teachers' performance. In the first Block Practice, student teachers will be given clear guidance on completing their teaching practice and Portfolios. A Pass or

Fail grade will be given to indicate their suitability for the profession. The nature of the assessment is formative and supports the progressive learning of student teachers during FE. In the final Block Practice, student teachers will be given clear but more freehand guidance on completing the required FE tasks. The student teachers will be assessed on four broad grades comprising Distinction, Credit, Pass and Fail. All student teachers are required to achieve a minimum grade of Pass in FE to graduate.

R10.6 Hence, the proposed outcome-based framework provides opportunities for student teachers to demonstrate progressive development, as well as the learning outcomes of the ten FEILOs, and subsequently to demonstrate their achievement of the PILOs at the exit point. The development of the framework has undergone thorough consultation with external reviewers and various committees. The proposal has been supported by the Steering Group on Undergraduate Common Curriculum under the Academic Planning and Development Committee for pilot and further development.

R10.7 The School Partnership and Field Experience Office, faculties and departments are working closely together through Programme Committees to ensure that the objectives of this proposal and the ideal as recommended by the QAC can be realized. At the operational level, the School Partnership and Field Experience Office provides professional and administrative support to facilitate the implementation of the proposed changes. Given the current mode for resourcing FE, departments' full support and accountability on academic and teaching staff's professional contributions is necessary. The School Partnership and Field Experience Office is planning for the training of FE supervisors and communication with them for the purpose of continuously refining the tools and framework.

R10.8 At the sixth meeting of the Steering Group on Undergraduate Common Curriculum held on 23 August 2012, the proposed FE framework was approved for implementation in all full-time undergraduate and postgraduate teacher education programmes operating from 2012/13 for undergraduate programmes and 2014/15 for postgraduate programmes. These cohorts will undertake teaching practice from 2014/15 onwards. However, prior to the actual implementation, a series of two-cycle pilot study are being/will be carried out with the existing cohort of undergraduate and postgraduate teacher education students in 2012/13 and 2013/14 to ensure a smooth and effective large-scale implementation. The action plan for the pilots, leading to full-scale implementation in 2014/15, is set out in **Annex 16**.

R10.9 To assess the effectiveness of these measures, the Departmental Management Committee of the School Partnership and Field Experience Office has supported a special project fund to conduct the two-cycle pilot study on the new FE Framework and its effectiveness. In addition, a number of FE evaluation tools aligned with the new objectives of the framework have been/will be revised and piloted in 2012/13 and 2013/14 to triangulate the results of the framework in terms of its effectiveness. These evaluation tools include:

- Student Evaluation of FE;
- Feedback from schools on the performance of student teachers; and
- Interim feedback from schools on the performance of student teachers.

Recommendation 11

The QAC recommends that the HKIED develop a comprehensive and integrated assessment policy which provides guidance for consistent implementation of general assessment principles adopted by the Institute.

- R11.1 Student assessment is critical to effective teaching and learning. The Academic Policy and Review Committee set up a Working Group on Development of Student Assessment Policy in September 2011. Under the leadership of the Associate Vice President (Quality Assurance), the Working Group conducted consultation with various stakeholders, including academic departments and Departmental Teaching and Learning Committees, and developed a policy on assessment. The policy on assessment was approved by the AB on 27 June 2012. This *Policy on Student Assessment* is provided in **Annex 18**.
- R11.2 The policy is designed to provide a framework for the assessment of student learning, whether through formal or informal means. It complements the Institute's focus on student learning outcomes (see Response to Recommendation 2), links assessment to course objectives and learning activities and relates to all modes of learning, including formal courses, directed study, self-access learning, immersion and exchange experiences, FE, etc. It also embraces broader assessment outcomes than those associated with courses, especially in relation to generic outcomes, as these have a strategic role for students, the Institute and the community.
- R11.3 To facilitate implementation, *Guidelines on the Implementation of the Assessment Policy* were endorsed for consultation by the Academic Policy and Review Committee on 13 June 2012. These guidelines, along with the aforementioned policy, were circulated to academic departments for review which was completed in February 2013. It is expected that full implementation of both policy and guidelines will take place from the beginning of Semester 1 in 2013/14.

Recommendation 12

The QAC recommends that the HKIED review its approach to the use of feedback data from students to ensure that data from all sources are well integrated at programme level and acted on to provide information to students on improvements arising from their input.

- R12.1 Students play an important role in providing feedback on teaching. It is important to acknowledge their role and in turn help them to understand how their feedback has been utilized. Under the leadership of the Associate Vice President (Quality Assurance), the Academic Policy and Review Committee reviewed the mechanisms related to SET data and introduced a number of refinements to enhance the use of student feedback data. At a meeting on 13 June 2012, the Academic Policy and Review Committee approved the following refinements, which were subsequently reported to the AB:

(a) Course outlines

The *Guide to the Course Outline Template* has been revised, and now provides an opportunity for staff to reflect on the improvements made to the course based on specific student feedback (**Annex 19**). Initially the provision will be set as optional for its first introduction in 2013/14. The Academic Policy and Review Committee will monitor its effectiveness and review its implementation after a full year's trial to determine whether or not its provision should be made compulsory.

(b) SET Questionnaire

- (i) To reinforce the use of student feedback, the current SET questionnaire has been modified to include a new paragraph to make explicit to staff and students that the feedback received from SET evaluations will be used for the improvement of teaching and learning. The paragraph added is given below:

“For improvement of teaching and learning, information collected from this questionnaire will be reported to relevant Programme Leaders, Heads, Associate Deans, Deans, Senior Management, etc. for necessary follow-up actions and will also be discussed at the Staff-Student Consultative Meeting.”

- (ii) The Academic Policy and Review Committee has reviewed and revised the list of suggested follow-up activities related to SET data, including the provision of direct feedback to students through Staff-Student Consultative Committees (see R12.1(c) below) as set out in **Annex 20**.

(c) Staff-Student Consultative Meeting

The Staff-Student Consultative Meeting is a formal channel of consultation between students and staff. To ensure that follow-up actions are taken to address students' feedback and comments made at the consultative meeting, a template record sheet has been designed (**Annex 21**) for implementation in 2013/14. Programme Committees will have the responsibility to report back at the Staff-Student Consultative Meeting on the follow-up actions taken. The follow-up actions will also be reported to Faculty Board in the Annual Programme Report prepared for each programme. The student representatives sitting on the Faculty Board can also provide further feedback for the improvement of teaching and learning as appropriate.

R12.2 The Staff-Student Consultative Committee, Programme Committee and Faculty Board form a feedback loop to collect and consider students' feedback, as well as to introduce improvements arising from such feedback. A summary of the integrated use of student feedback data for the improvement of teaching and learning at programme level is set out in **Annex 22**.

List of Abbreviations

AB	Academic Board
BEd	Bachelor of Education
EdD	Doctor of Education
EMI	English as Medium of Instruction
FE	Field Experience
FEILOs	Field Experience Intended Learning Outcomes
GILOs	Generic Intended Learning Outcomes
HKIED	The Hong Kong Institute of Education
ICT	Information and Communication Technologies
IELTS	International English Language Testing System
IRG	Institutional Research on Graduates
ITC	IT Competence
KPIs	Key Performance Indicators
MEd	Master of Education
OBL	Outcome-based Learning
PILOs	Programme Intended Learning Outcomes
PIs	Performance Indicators
QAC	Quality Assurance Council
QTS	Qualified Teacher Status
SET	Student Evaluation of Teaching
TDG	Teaching Development Grants
UGC	University Grants Committee

List of Annexes

Annex Number	Response to Affirmation/ Recommendation	
1.	A3	A Summary of Action Plans for the Enhancement of Research Postgraduate Students' Research Experience and Competence, Research Supervision and Programme Development
2.	R1	Extract from the Staff Handbook on Programme Quality Assurance – Programme Quality Assurance Processes
3.	R1	Proposed Committee Structure of Academic Board
4.	R1	Terms of Reference and Membership Composition of Academic Board and its Major Committees
5.	R2	Extract from the Institute-level Conceptual Framework for OBL Implementation
6.	R2	Extract from the Assessing Generic Learning Outcomes Questionnaire
7.	R3	General Terms of Reference and Membership Composition of Programme Committee
8.	R4	Planning Change Management for 2013-16
9.	R4	Strategy for Internationalization (2012-2016 Triennium)
10.	R5	Extract from the Framework for the Establishment, Development, and Application of Key Performance Indicators of Teaching and Learning for HKIED
11.	R5	Examples of Key Performance Indicators/Performance Indicators in Teaching and Learning
12.	R6	Extract from the Staff Handbook on Programme Quality Assurance – Review of New and Existing Programmes
13.	R6	Extract from the Policy Guidelines for the External Examiner System
14.	R7	Extract from the Overarching Curriculum Framework under the Education-plus Vision

Annex Number	Response to Affirmation/ Recommendation	
15(a).	R8	Extract from the Proposal for the e-Learning Policies and Strategies of the Institute
15(b).	R8	E-Learning Strategies to Achieve the Goals of the e-Learning Policies
16.	R10	Extract from the Proposal on Student Teacher Learning Framework for Field Experience
17.	R10	Mapping of Field Experience Intended Learning Outcomes (FEILOs) onto Programme Intended Learning Outcomes (PILOs) of Bachelor of Education (Honours) (Primary) Programme
18.	R11	Policy on Student Assessment
19.	R12	Course Outline Template and a Guide to the Course Outline Template
20.	R12	Student Evaluation of Teaching Data for Quality Enhancement and Staff Development
21.	R12	Record Sheet for Follow-up Action on Use of Student Feedback Data to Improve Teaching & Learning
22.	R12	Use of Student Feedback Data to Improve Teaching and Learning

THE HONG KONG INSTITUTE OF EDUCATION

**A Summary of Action Plans for the Enhancement of
Research Postgraduate Students' Research Experience and Competence,
Research Supervision and Programme Development**

No	Activities	Expected Completion Date	Responsible Units & Resources
Enhancement of Students' Research Experience & Competence			
1.	Affiliation to Institute-level or Faculty-level research centres	<ul style="list-style-type: none"> completed for existing students ongoing for new cohorts 	Facilitated by Graduate School
2.	International summer school & postgraduate research conference	<ul style="list-style-type: none"> at least once every 2 years (recent round in June 2012) 	Organized and funded by Graduate School
3.	Graduate studies research seminars	<ul style="list-style-type: none"> ongoing 	Organized by Graduate School
4.	International Experience <ul style="list-style-type: none"> International exchange tour Individual (student) immersion visit to international research centres 	<ul style="list-style-type: none"> at least once every 2 years (recent exchange tour in March 2012) immersion visit ongoing 	Organized by Graduate School and funded by Institute's International Study Visit Fund
5.	Postgraduate Student Publication Awards	<ul style="list-style-type: none"> Yearly (most recent round in June 2012 for academic year 2011/12) 	Arranged and supported by Graduate School
Enhancement of Research Supervision			
6.	Research supervision workshops	<ul style="list-style-type: none"> ongoing 	Organized by Graduate School
Enhancement of Programme Development			
7.	Appointment of supervisors using team supervision approach, including the appointment of young researchers as associate supervisors	<ul style="list-style-type: none"> completed for existing students ongoing for new cohorts 	Coordinated by Faculties & Graduate School and approved by Board of Graduate Studies
8.	Adaptation & refinement of Student Research Evaluation Questionnaire (SREQ) for use in HKIEd	<ul style="list-style-type: none"> completed in June 2012 	Conducted by Graduate School and funded by Institute's Teaching Development Grant
	Conduct student evaluation of research supervision using SREQ	<ul style="list-style-type: none"> yearly 	
9.	Periodic revision of Code of Practice	<ul style="list-style-type: none"> periodically 	Conducted by Graduate School
10.	Annual progress report submitted by research postgraduate students	<ul style="list-style-type: none"> annually 	Coordinated by Graduate School

THE HONG KONG INSTITUTE OF EDUCATION

**Extract from the Staff Handbook on Programme Quality Assurance
- Programme Quality Assurance Processes**

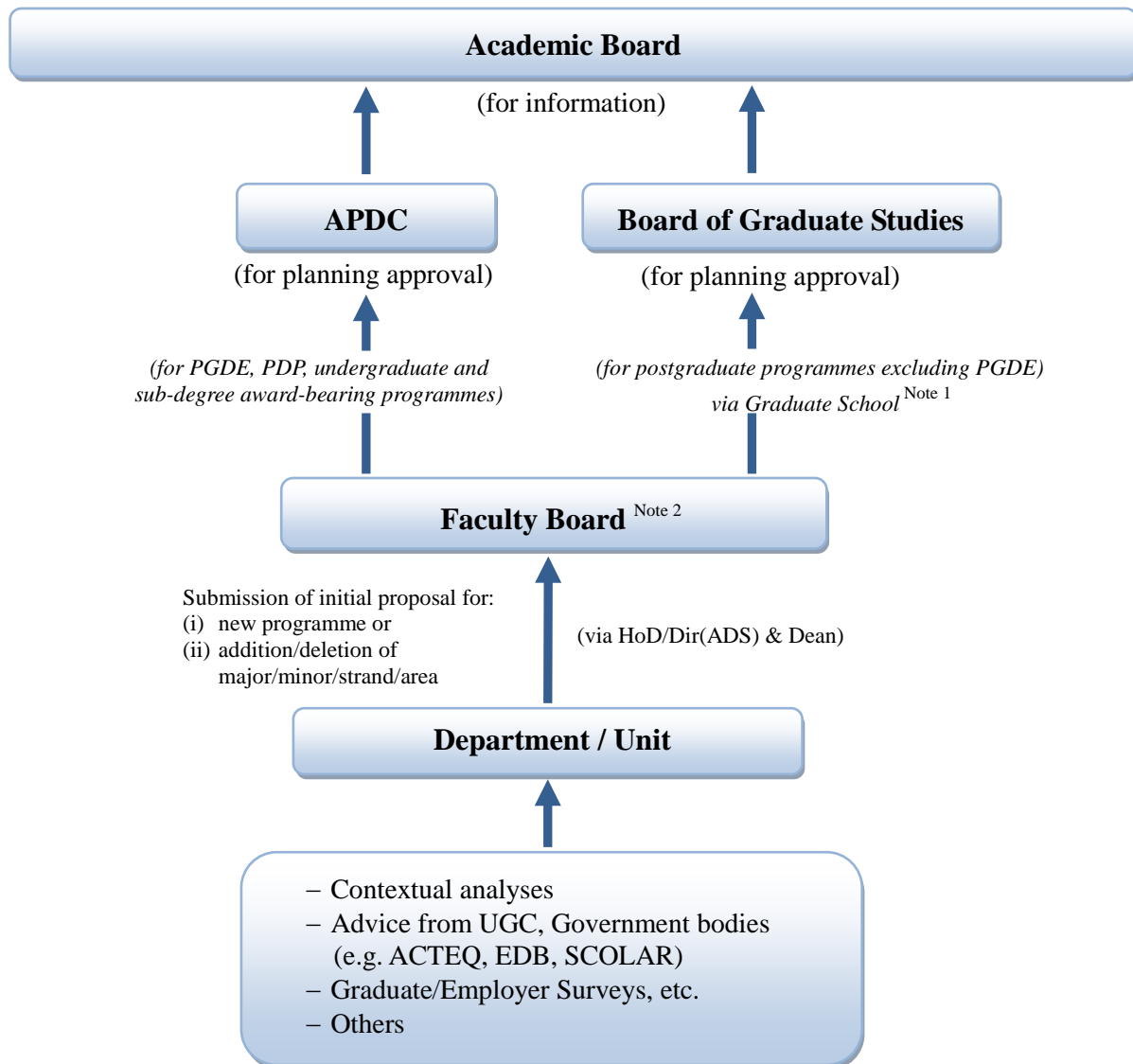
Figure 1 - Programme Planning Mechanism

Note 1 For Institute-level or inter-Faculty postgraduate programmes (excluding PGDE), the Graduate School will initiate and submit initial proposal to BGS for planning approval.

Note 2 For initial proposals which may not necessarily be originated from academic departments/unit, FB may initiate to put forward initial proposals to seek planning approval.

15 January 2013

Figure 2 - Programme Development Mechanism
(after obtaining programme planning approval)

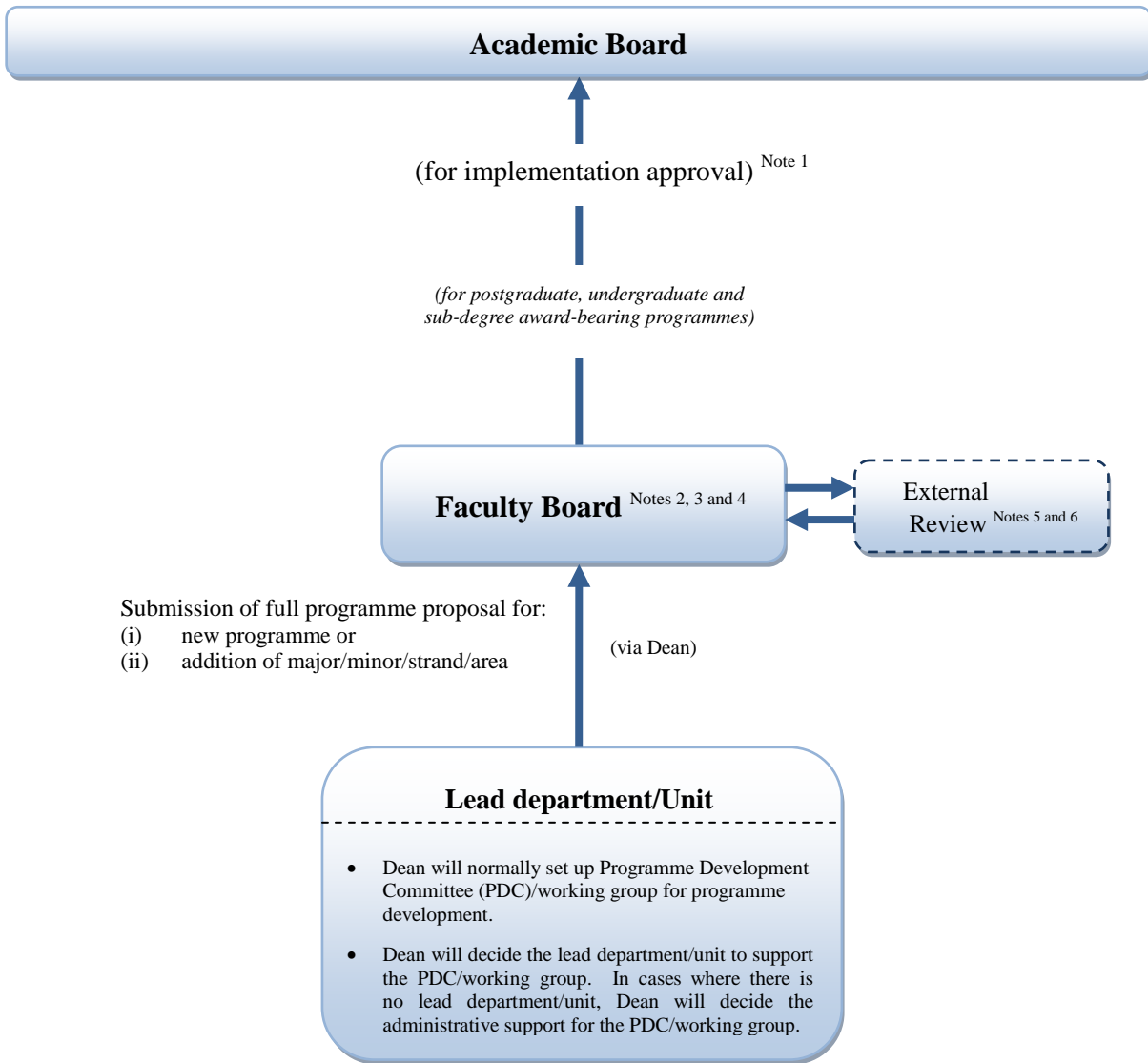

Note 1 For new programmes not related to education, external validation by HKCAAVQ will be required after obtaining AB approval.

Note 2 For Professional Development Programmes, full proposals will be submitted to Faculty Board for implementation approval.

Note 3 For the introduction of new specialized area and area of focus in the Doctor of Education / Master of Education programme, the standard guidelines on the programme planning mechanism (Figure 1) will be followed. Upon receipt of the planning approval from BGS, the approval procedure of the full proposal will follow the programme development mechanism. The nomination of external review panel or external reviewers has to be endorsed by BGS.

Note 4 It is optional for the Faculty Board to involve the participation of/or consult member(s) from other faculty during the programme development process on a need basis.

Note 5 External review may be in the form of an external review panel conducting an on-site visit or invitation of written comments from external reviewers, etc. The review panel membership and list of external reviewers, etc. will require endorsement from Board of Graduate Studies/ Faculty Board as follows:

- (a) PhD, MPhil, EdD and MEd programmes – Board of Graduate Studies
- (b) postgraduate (other than PhD, MPhil, EdD and MEd), undergraduate, sub-degree award-bearing programmes – Faculty Board

Note 6 For development of new Minors, it is not mandatory to go through external review at Faculty level.

15 January 2013

Figure 3 - Processing Procedure for Annual Programme Reports

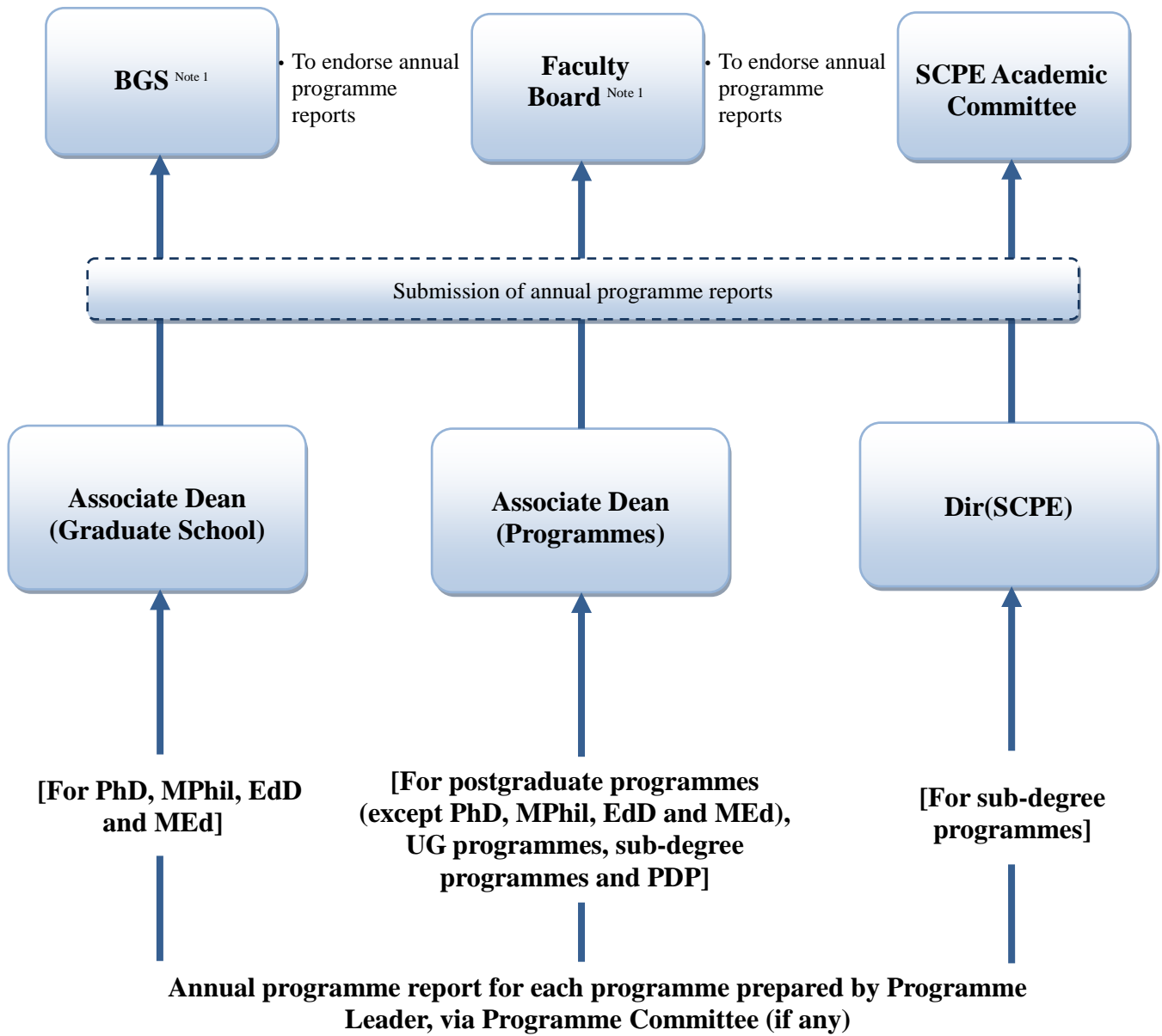

Note 1: Board of Graduate Studies and Faculty Board are required to submit an Annual Report to the Academic Board by the end of each academic year. Board of Graduate Studies and Faculty Board shall report their programme offerings in the Annual Report.

15 January 2013

Figure 4 - Approval Procedure for Programme Revisions

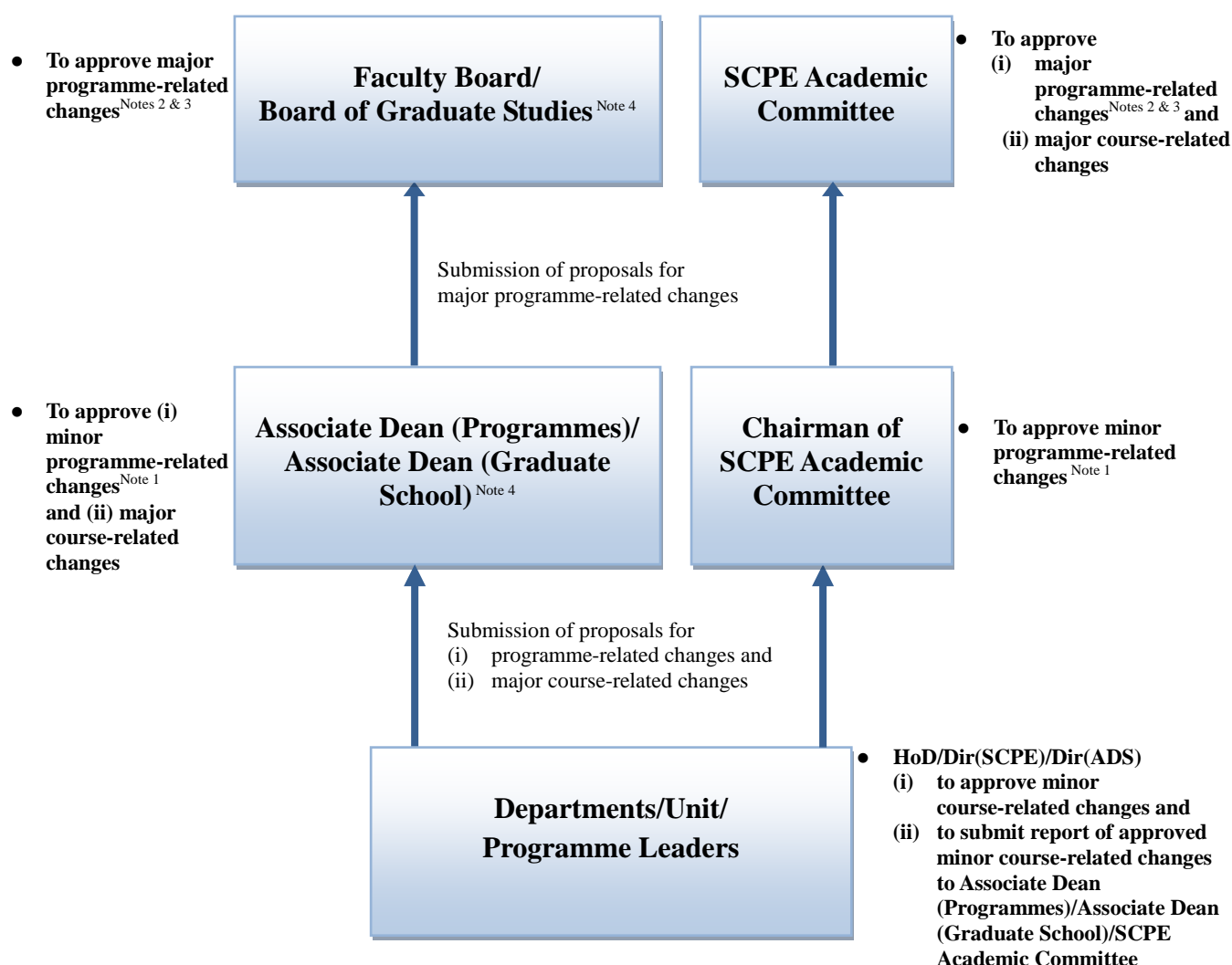

Note 1 Except for change to established sequence of courses of the same subject which does not affect the credit points in a semester. Such change requires approval from HoD/Dir(SCPE)/Dir(ADS).

Note 2 Changes of programme/award title, level of award, programme duration and mode of study require AB's approval. Exceptionally, the approving authority of changing programme duration and mode of study of professional development programmes shall rest with FB.

Note 3 For programme-related changes which require planning approval from APDC/Board of Graduate Studies (e.g. introduction of new major/minor/strand/area), the standard guidelines on the programme planning mechanism and programme development mechanism will be followed. For the introduction of new specialized area and area of focus in the Doctor of Education / Master of Education programme, please refer to Note 3 under the Programme Development Mechanism (Figure 2).

Note 4 Board of Graduate Studies(BGS)/Associate Dean (Graduate School) approves relevant programme/course-related changes for PhD, MPhil, EdD and MEd. Faculty Board(FB)/Associate Dean (Programmes) approves relevant programme/course-related changes for postgraduate (other than PhD, MPhil, EdD and MEd), undergraduate, sub-degree award-bearing programmes.

15 January 2013

The above is extracted from the *Staff Handbook on Programme Quality Assurance*. Those who are interested in reading the full document are requested to contact the Registry (email: aqa@ied.edu.hk).

THE HONG KONG INSTITUTE OF EDUCATION

Proposed Committee Structure of Academic Board (discussed and approved at the Academic Board meeting held on 29 June 2011)

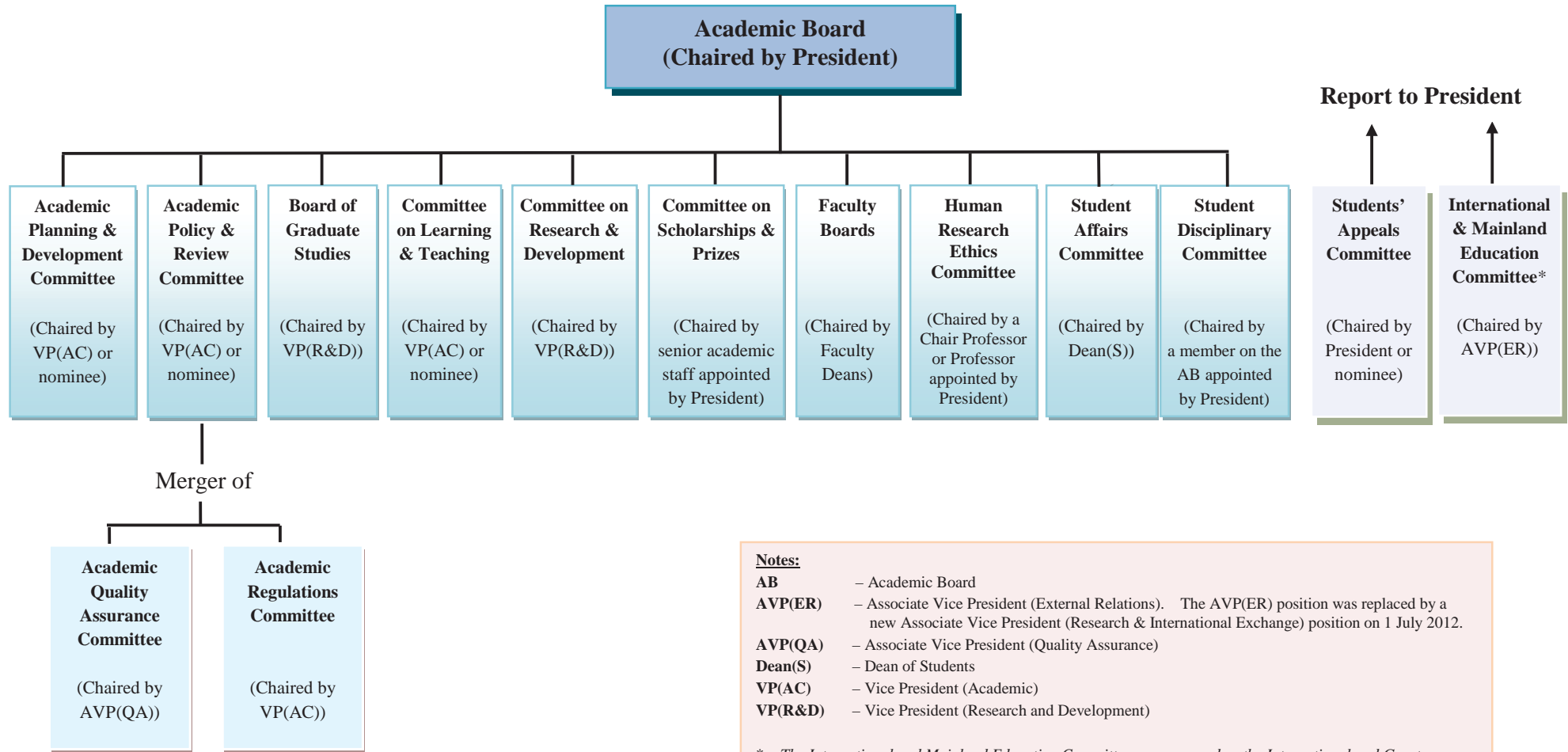

Notes:

- AB** – Academic Board
- AVP(ER)** – Associate Vice President (External Relations). The AVP(ER) position was replaced by a new Associate Vice President (Research & International Exchange) position on 1 July 2012.
- AVP(QA)** – Associate Vice President (Quality Assurance)
- Dean(S)** – Dean of Students
- VP(AC)** – Vice President (Academic)
- VP(R&D)** – Vice President (Research and Development)

* The International and Mainland Education Committee was renamed as the International and Greater China Affairs Committee in November 2011.

Key Functions of Major Committees of The Hong Kong Institute of Education (as of March 2013)

Board/Committee	Key Functions
Academic Planning and Development Committee	To formulate and recommend to the Academic Board directions, strategies and policies for academic development, as well as monitoring student numbers and considering programme proposals from the Faculty Board for PGDE, undergraduate, professional development and sub-degree programmes.
Academic Policy and Review Committee	To formulate and recommend to the Academic Board principles, policies, procedures and regulations relating to quality assurance and quality enhancement, academic procedures, admissions, examinations and assessment, as well as overseeing the implementation of the Institute's quality assurance and quality enhancement frameworks.
Board of Graduate Studies	To formulate and recommend to the Academic Board policies, guidelines and regulations for postgraduate diploma (excluding Postgraduate Diploma in Education programmes) and higher degree programmes, as well as considering programme proposals from the Faculty Board for postgraduate diploma (excluding Postgraduate Diploma in Education programmes) and higher degree programmes.
Committee on Language Policy	To advise and make recommendations to the President on fine-tuning the language policy as deemed necessary, as well as overseeing, monitoring and reviewing the implementation of the language policy and language enhancement activities.
Committee on Learning and Teaching	To formulate and recommend to the Academic Board strategies, plan, policies and procedures relating to learning and teaching, as well as monitoring the implementation of the Institute's Teaching and Learning Plan.
Committee on Research and Development	To formulate and recommend to the Academic Board policies and strategies for research and knowledge transfer, as well as overseeing the implementation of these policies and strategies across the Institute.
Committee on Scholarships and Prizes	To recommend to the Academic Board regulations and policies relating to scholarships and prizes for students, as well as formulating and overseeing the methods and procedures involved in the selection of recipients for scholarships and prizes.

Board/Committee	Key Functions
Faculty Boards	To be responsible for and recommend to the Academic Board the strategic planning, development, implementation, and monitoring of the academic, teaching and learning and research work of the Faculty, and make recommendations to the Academic Planning and Development Committee on planning approval for the introduction of new courses to the Postgraduate Diploma in Education and undergraduate, professional development and sub-degree programmes, and to the Board of Graduate Studies for postgraduate diploma (excluding Postgraduate Diploma in Education) and higher degree programmes; and to be responsible for quality assurance in the programme development and teaching and learning aspects of these programmes.
Human Research Ethics Committee	To formulate and recommend to the Academic Board policies on ethics in research, as well as establishing procedures for the ethical review of research protocols and monitoring ethical matters involving the participation of human subjects in research protocols and their implementation.
Student Affairs Committee	To formulate and recommend to the Academic Board policies and strategic plans to facilitate students' total learning experience for whole-person development through the enhancement of the campus environment, student services and learning opportunities, and oversee the implementation of policies and strategies relating to student development, welfare, counselling, career guidance, finance and the handling of student grievances.
Student Disciplinary Committee	To formulate and advise the Academic Board on policies and procedures relating to student conduct and discipline, as well as processing cases of violations by students according to the General Code of Student Conduct, the Institute's policies and regulations, and/or guidelines and established procedures governing student conduct and discipline.

THE HONG KONG INSTITUTE OF EDUCATION**Terms of Reference and Membership Composition
of Academic Board and its Major Committees****ACADEMIC BOARD****Terms of Reference**

- A. Section 13(1) of the Hong Kong Institute of Education Ordinance stipulates that the functions of the Academic Board shall be as follows:
1. to plan, develop, review and advise the Council on and regulate the academic programmes of the Institute;
 2. to advise the Council on and regulate the admission of persons to programmes of study provided by the Institute, and their continuance therein;
 3. to advise the Council on and regulate examinations leading to degrees and other academic awards of the Institute and nominate persons for appointment as examiners;
 4. to advise the Council on and regulate the requirements for the conferring of degrees and other academic awards of the Institute;
 5. to advise the Council on the ratio of degree to sub-degree programmes provided by the Institute; and
 6. to advise the Council generally on and regulate academic matters relating to the Institute.
- B. Subject to the provisions of the Hong Kong Institute of Education Ordinance, and to the availability of funds provided by the Council, the Academic Board shall have the following powers and duties:
1. to direct, plan, co-ordinate, develop, oversee, regulate and promote all teaching, programmes of study, research and other academic work in the Institute, and to formulate policies accordingly;
 2. to advise the Council on matters which are relevant to the academic and educational work of the Institute;
 3. to formulate and review procedures for monitoring the academic standards of the programmes;
 4. to receive reports from, and to give guidance and directions to its Committees and other academic units/structures of the Institute;
 5. to make recommendations to the Council on any major changes to the academic structure of the Institute;
 6. to make regulations for the admission and registration of students;

7. to make regulations for examinations and assessments;
8. to approve the conferment of award of certificates, diplomas and degrees, except degrees of *honoris causa*;
9. to regulate the institution, conditions and mode of scholarships, bursaries, prizes and other similar awards;
10. to make regulations for the welfare and discipline of students;
11. to terminate students on academic or disciplinary grounds;
12. to deprive, for reasons which the Academic Board shall deem to be good cause, persons of any academic awards conferred by the Institute, and/or to revoke any certification granted;
13. to co-opt such additional members to serve on the Academic Board as may be required;
14. to develop its rules and procedures for the conduct of its functions;
15. to advise the Council on matters referred to it;
16. to exercise such other powers and perform other duties as the Council may authorize or require; and
17. to report to the Council on a regular basis.

16 June 2009

Membership Composition (as at 1 March 2013)

Chairperson: President

Members: Vice President (Academic)
 Vice President (Administration)
 Vice President (Research and Development)
 Associate Vice Presidents
 All Faculty Deans/ Dean of Graduate School
 All Heads of Academic Departments
 All Chair Professors who are not otherwise members
 Librarian
 Dean of Students
 Two staff members elected by and from among the full-time
 academic / teaching staff in each Faculty
 Four full-time student representatives, one from each Faculty and
 one from Higher Degree Programmes

Secretary and Member: Registrar

Observers: Director of Centre for Learning, Teaching and Technology
 Director of Communications
 Director of Finance
 Director, School of Continuing and Professional Education
 Head of Information Technology Services
 Director of School Partnership and Field Experience

ACADEMIC PLANNING AND DEVELOPMENT COMMITTEE

Terms of Reference

1. To advise the Academic Board on the formulation of academic development directions, strategies and policies including all matters related to the Institute's overall academic planning such as the formulation of annual plans, triennial plans and long term academic development plans.
2. To undertake planning and preparation for submission of the triennial Academic Development Proposals to the University Grants Committee.
3. To monitor student numbers against approved quotas and to consider requests for transfer of student numbers across programmes.
4. To plan, oversee and give directives on the development of the new curriculum and curriculum-related initiatives.
5. To consider and give planning approval of new programme proposals from Faculty Boards for PGDE, undergraduate, professional development, and sub-degree programmes; and consider/approve programme-related proposals such as new Majors/Minor in line with the QA/planning mechanisms.
6. To formulate and recommend to the Academic Board the overall directions, strategies and policies for building a mutually beneficial partnership between the Institute and schools at pre-primary, primary and secondary levels, and the community on matters which are relevant to the academic and educational work of the Institute.
7. To set up sub-committees as appropriate.

19 December 2012

Membership Composition (as at 5 March 2013)

Chairperson: Vice President (Academic) or nominee

Members: Vice President (Administration) or nominee
Vice President (Research and Development)
Associate Vice President (Academic Affairs)
Associate Vice President (Programme Development)
All Faculty Deans
Registrar

Secretary: Staff from Registry

ACADEMIC POLICY AND REVIEW COMMITTEE

Terms of Reference

1. To advise the Academic Board on principles, policies, procedures and regulations relating to quality assurance and quality enhancement.
2. To oversee and monitor the implementation of the Institute's quality assurance and quality enhancement framework.
3. To advise academic units, including committees, on the development of quality assurance and quality enhancement processes and procedures.
4. To formulate and develop Institute policies on admissions, examinations, and assessment regulations for PGDE, undergraduate, professional development and sub-degree programmes.
5. To advise and make recommendations to the Academic Board on all matters concerning academic procedures; guidelines and standards for admission; examinations, assessment regulations; qualification recognition and conditions for granting awards.
6. To consider special cases on admissions, programme registration, assessment regulations, and qualification recognition referred to it by the Faculties/Programme Committees as appropriate.
7. To set up sub-committees as appropriate.

19 October 2011

Membership Composition (as at 1 October 2012)

<i>Chairperson:</i>	Vice President (Academic) or nominee
<i>Members:</i>	Associate Vice President (Academic Affairs) Associate Vice President (Programme Development) Associate Vice President (Quality Assurance) Dean of Graduate School or nominee All Faculty Deans or nominees Registrar Two academic staff appointed by the President
<i>Observer:</i>	Director of Unit of Associate Degree Studies
<i>Secretary:</i>	Staff from Registry

BOARD OF GRADUATE STUDIES

Terms of Reference

1. To formulate and review policies, guidelines and regulations of postgraduate diploma (excluding PGDEs) and higher degrees programmes.
2. To give planning approval of postgraduate diploma (excluding PGDEs) and higher degrees programmes as proposed by the Faculty Boards.
3. To monitor the sustainability of self-financed higher degrees programmes.
4. To determine the allocation of Research Postgraduate places.
5. To approve the nomination of thesis supervisors for Doctor of Education and Research Postgraduate programmes.
6. To oversee assessments and progression of students of postgraduate diploma and higher degrees programmes through the establishment of Board of Examiners, and to endorse and recommend the lists of graduates for the award of all postgraduate diploma (excluding PGDEs) and higher degrees programmes to the Academic Board for approval.
7. To consider special cases on admissions, programme registration, assessment regulations and qualification recognition referred to it by the Faculties/Programme Committees as appropriate.
8. To advise on any other major issues related to the programmes, including admission, intake quotas, nominations of candidates for studentships, studentships and prizes, tuition fees, etc.
9. To approve the appointment of External Reviewers / External Examiners of all postgraduate diploma (excluding PGDEs) and higher degrees programmes and report to the Academic Board the approved appointments.
10. To set up sub-committees as appropriate.

19 September 2012

Membership Composition (as at 19 September 2012)

Chairperson: Vice President (Research and Development) or nominee

Members: Vice President (Academic)
Associate Vice President (Graduate Studies)
Dean of Graduate School or nominee
All Faculty Deans or nominees
Registrar
Two academic staff appointed by the President

Observers: Director of Finance
One student representative appointed by the President

Secretary: Staff from the Graduate School

COMMITTEE ON LEARNING AND TEACHING

Terms of Reference

1. To advise on, formulate and develop Institute's strategies, plan, policies and procedures relating to learning and teaching.
2. Guided by the Institute's Strategic Plan, to develop and monitor the implementation of the Institute's Teaching and Learning Plan, to approve Faculty level and Departmental level learning and teaching plans, subject to their alignment with the Institute's strategies.
3. To foster a culture of learning and teaching enhancement and to promote and facilitate new and innovative learning and teaching methodology.
4. To oversee the mechanisms and operations, as appropriate, of the support structures for enhancement of teaching and learning quality and effectiveness.
5. To develop learning and teaching performance indicators focusing on student learning outcomes, advise on evaluation of teaching and formulate appropriate monitoring procedures and mechanisms for rewarding high quality teaching and learning.
6. To advise on and monitor financial and other support for teaching development and learning support activities.
7. To receive and evaluate annual reports on teaching, learning and assessment from Faculty Boards and relevant academic support units.
8. To set up sub-committees as appropriate.

19 October 2011

Membership Composition (as at 1 October 2012)

<i>Chairperson:</i>	Vice President (Academic) or nominee
<i>Members:</i>	Vice President (Administration) or nominee
	Associate Vice President (Programme Development)
	Dean of Students
	Dean of Graduate School
	All Faculty Deans or nominees
	Director of Centre for Learning, Teaching and Technology
	Registrar
	One student representative from full-time undergraduate programmes
	One student representative from research and postgraduate programmes
<i>In Attendance:</i>	Chairmen of Working Groups (who are not members on the CLT)
<i>Secretary:</i>	Staff from Registry

FACULTY BOARDS

Terms of Reference

1. To be responsible for and to make recommendations to the Academic Board on matters, as deemed appropriate, pertaining to the strategic planning, development, implementation and monitoring of the academic, teaching and learning and research work of the Faculty.
2. To make recommendations to Academic Planning and Development Committee on the introduction of new programmes (for PGDE, undergraduate, professional development and sub-degree programmes) for planning approval.
3. To make recommendations to Board of Graduate Studies on the introduction of new programmes (for postgraduate diploma (excluding PGDEs) and higher degrees programmes) for planning approval.
4. To be responsible for the development, maintenance and monitoring of the academic/professional standards of the Faculty through
 - (i) consideration of the programme documents and reports from Programme Development Committee(s)/working group(s) and review panels for new programmes and to make recommendations to the Academic Board for implementation approval;
 - (ii) approval of major programme-related changes except for changes to programme/award title, level of award, programme duration and mode of study which require the approval of the Academic Board; and
 - (iii) endorsement of annual programme reports.
5. To provide a forum to facilitate and stimulate departmental exchanges and initiatives and collaboration both within and between Faculties.
6. To oversee assessments and progression of students through the establishment of Boards of Examiners for PGDE, undergraduate, professional development and sub-degree programmes.
7. To endorse and recommend the lists of graduates for the award of PGDE, undergraduate, professional development and sub-degree programmes to the Academic Board for approval.
8. To approve the appointment of External Examiners and other scholarly/honorary appointments, and report to the Academic Board the approved appointments for information for PGDE, undergraduate, professional development and sub-degree programmes.
9. To set up sub-committees, task forces and working groups as appropriate.

19 October 2011

Membership Composition (as at 19 October 2011)

<i>Chairperson:</i>	Faculty Dean
<i>Members:</i>	All Associate Deans All Heads and Associate Heads of Constituent Academic Departments/Centre Up to 5 elected Full-time Academic/Teaching Staff of the Faculty Up to 5 elected Student Representative(s) of the Faculty Chairs of Departmental Research and Development Committee, if applicable Chairs of Departmental Learning and Teaching Committee, if applicable
<i>Observer:</i> <i>(for one of the FBs)</i>	Director of Unit of Associate Degree Studies
<i>Secretary:</i>	Staff from the Faculty

THE HONG KONG INSTITUTE OF EDUCATION**Extract from the Institute-level Conceptual Framework for OBL Implementation****WHAT IS OBL AND WHY OBL**

Outcome-based Learning (OBL) is an approach of enhancing student learning outcomes by drawing teaching and assessment closely in alignment with the learning outcomes identified at the beginning of a learning process, either for planning specific courses, programmes or for institutional curriculum planning. In implementation, OBL consists of three important components. First is the identification of intended learning outcomes (LOs) that students are supposed to achieve at the end of a course or programme. Students are then guided through a series of learning and teaching activities or learning experience especially designed to attain the defined LOs. Then, assessment tasks that align with the LOs are developed to evaluate student learning outcomes. In OBL, student learning is learner-centred as they are guided by teaching methods that encourage learners' active participation, and teachers' continuous feedback, which guides them to attain required standards that help them become an independent learner.

Since 2005, the UGC started to encourage universities in Hong Kong to adopt the outcome-based approach in curricula planning, specifying the importance of placing emphasis on learning outcomes is to help higher education institutions focus their education effort on what that effort is meant to achieve, and itself leads to better teaching and learning¹. The UGC also iterates that the outcome-based approach facilitates institutions' academic planning by placing students' interest at the forefront (Stones, 2005).

Since 2009, the HKIEd started to develop OBL in the planning and delivery of courses, echoing UGC's mission for improving and enhancing student learning and teaching quality. We aspire to the belief of OBL for promoting high expectations and greater learning for all students and prepare them for life and work in the 21st century, in a learner-centred orientation.

HOW WE IMPLEMENT OBL – GUIDED BY LEARNING OUTCOMES

OBL in HKIEd starts with considering what students are expected to learn, base upon the vision and mission of the Institute. A model of future ideal graduates is defined as a broad base to guide multiple level outcomes development from programme planning to course planning; this includes generic outcomes that are expected of all students, programme outcomes that are pertinent to the distinctive dispositions expected from degree graduates, and course outcomes that can be gauged from student achievements. Based on the expected learning outcomes, programmes are designed to encapsulate a broad conceptual framework that aims at nurturing all-rounded graduates who are professionally competent, intellectually active, morally responsible, functionally trilingual, socially caring and globally aware. Curriculum planning at the course level is directly based on the programme learning

¹ Stone, M. V. (2005). *Opening remarks*. Paper presented at the Symposium on Outcome-based Approach to Teaching, Learning and Assessment in Higher Education: International Perspectives. M. V. Stone is the Secretary General of UGC.

outcomes to enable students to attain the required attributes and expected standard by studying the programme.

CONCEPTUAL FRAMEWORK OF OBL – Gearing towards an Ideal HKIED Graduate

4Cs Framework

A 4Cs framework acts as a broad base that reflects our mission of cultivating graduates of the next generation. These 4Cs represent graduate attributes which are defined as the qualities, skills and understandings we assume students should develop through their study with the Institute (see Figure 1). The graduate attributes include, but go beyond, the disciplinary or practical knowledge that forms the core of the programmes they study at HKIED. They are the character and moral responsibility, competence and professional excellence, wisdom and intellectual engagement, and civic-mindedness and social responsibilities. Students are not only equipped with the specific knowledge, skills and attributes of their field, but also with the professional and personal attributes relevant to their field of study.

Figure 1: Attributes of HKIED’s Ideal Graduate based on the 4Cs Framework

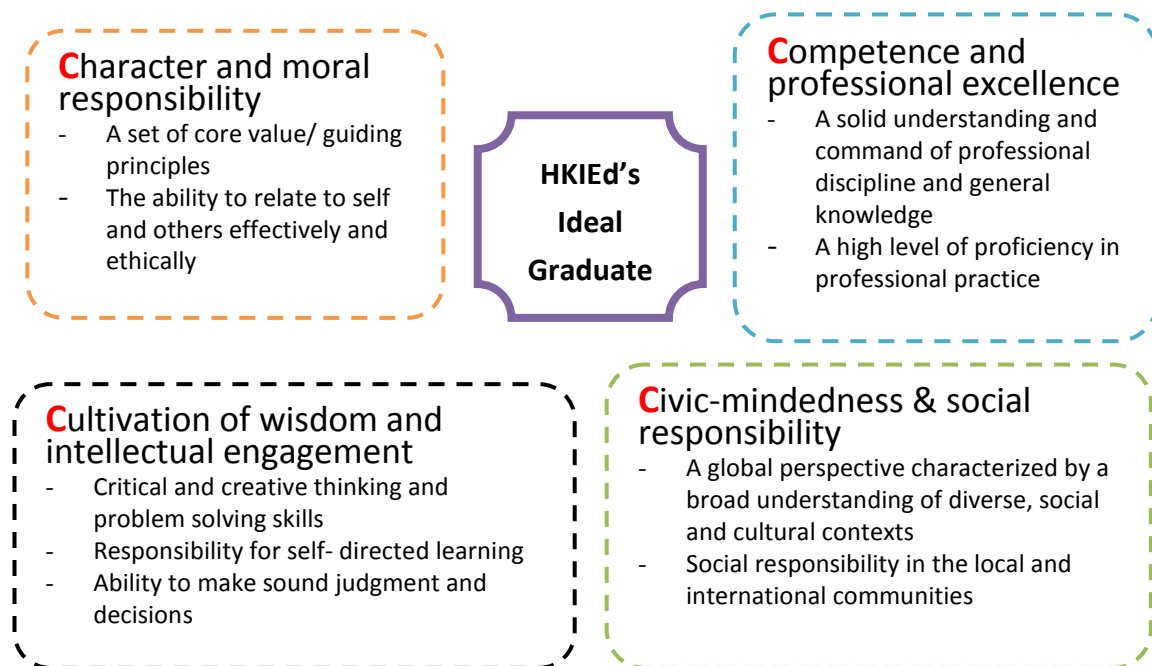

Generic Intended Learning Outcomes (GILOs)

The 4Cs framework or graduate attributes have been further articulated into seven generic outcomes, which represent the learning expectation for all graduates. HKIED’s generic intended learning outcomes (GILOs) are the desired attributes of graduates across all programmes offered by the Institute. Generic outcomes may or may not be included directly within a set of programme outcomes. However, in designing commonality into programme outcomes, the GILOs may provide a place to start. They are designed to inform achievement at many levels and connect with many other types of outcomes. As previously mentioned, they inform programme outcomes. At a more specific level, they inform students’ learning experiences, and the achievements that are evident in these experiences. See Table 1 for the details of the seven GILOs.

Table 1: Seven Generic Intended Learning Outcomes (GILOs)

Generic Outcome	Brief Description
Problem-Solving (解決難題)	<ul style="list-style-type: none"> • Be able to identify problems • Be able to gather information • Be able to analyze problems • Be able to evaluate solutions
Critical and Reflective Thinking (批判與反思)	<ul style="list-style-type: none"> • Apply critical reasoning to issues through independent thought and informed judgment • Evaluate opinions, make decisions and to reflect critically on the justifications for decisions • Be able to judge situations/actions/decisions • Be self-reflective
Creative and Innovative Thinking (創造與創新)	<ul style="list-style-type: none"> • Challenge new and old ideas • Practice risk-taking • Apply creative and innovative solutions to existing and emerging problems • Initiate or solicit new ideas, implement decisions and cope with uncertainties • Aesthetic appreciation and creative expression
Ethical Understanding and Decision Making (道德判斷)	<ul style="list-style-type: none"> • Demonstrate knowledge and respect of ethics and ethical standards • Be able to value and promote truth, honesty, and ethical standards • Can exercise initiative and responsibility, taking action and engaging others to make a positive difference for the common good • Treat people well
Effective Communication (有效溝通)	<ul style="list-style-type: none"> • Articulate and express one's self • Can express knowledge, ideas and opinions in their professional field, both orally and in written form, with confidence, fluency and clarity • Be able to engage effectively and appropriately with information and communication technologies • Be able to actively listen and respond to the ideas of other people
Social Interaction Skills (社交互動能力)	<ul style="list-style-type: none"> • Build positive relationships with others • Be able to interact effectively with others in order to work toward a common outcome • Show capacity for tolerance and mutual respect of others, resolving conflict and the negotiation of outcomes • Demonstrate general human understanding including empathy, sensitivity and cooperation
Global perspective and Multi-cultural Competence (全球視野及文化意識)	<ul style="list-style-type: none"> • Show an understanding of social and civic responsibility • Show tolerance for and appreciation of cultural and intellectual diversity • Can function effectively and constructively in a global environment and in a variety of complex situations • Be able to appreciate diversity of communication styles employed by individuals from different national and cultural backgrounds

ALIGNMENT OF GILOs, PILOs AND CILOs IN CURRICULUM PLANNING

Figure 2 on the next page introduces how learning outcomes are considered and aligned at determining outcomes at course, programme and Institutional levels to demonstrate the planning of a total learning experience framework of student learning. The total learning experience is designed based on the activities implemented within a student-centred learning journey that incorporate curricular and co-curricular components, with the learning outcomes to be converged to arrive to the experience. Further explanation of the alignment of LOs at various levels and the mechanism for ensuring the alignment is given below.

Programme Intended Learning Outcomes (PILOs)

Figure 2 shows the various levels of outcomes at work to put into practice the OBL spirit into the overall curriculum planning of our 334/335 curriculum. Guided upon the GILOs, programme intended learning outcomes (PILOs) is developed to reflect distinctive characteristics of graduates at the completion of their programmes. They encompass discipline outcomes of the major and minor/electives, plus expected outcomes for General Education, Field Experiences and Internships and, where appropriate, Education Studies. These components refer mainly to the formal curriculum, while co-curricular activities contribute to both professional and personal attributes relevant to students' fields of study. A set of PILOs provide the basis for a coherent set of student experiences. A student should, in achieving the outcomes associated with a full set of courses, be demonstrably competent in achieving the programme outcomes. The PILOs, in turn, largely determine the outcomes of each course associated with the degree programme and may influence the scope and sequence of courses within a degree programme.

Discipline or Subject Intended Learning Outcomes (DILOs/SILOs)

Discipline or subject intended learning outcomes (DILOs/SILOs) feature the specific characteristics of the discipline and articulates this discipline with recognizable knowledge, skills and dispositions that define the uniqueness of the academic field. The subject or subjects that relate to a specific programme define, in large part, the discipline-specific achievement that the Institute expects of students associated with a programme. Similarly, the courses that are specific to a programme may be seen as specific to that programme by the student-centred achievement that is discipline specific. While courses of one programme may share commonalities with those of another programme, the DILOs/SILOs serve to define the uniqueness of these courses.

Course Intended Learning Outcomes (CILOs)

Course intended learning outcomes (CILOs) identify how students may demonstrate achievement by the end of the course, according to predetermined standards of performance and content. They should be made explicit to learners and must guide the teaching, learning and assessment activities in the context of a course.

Methods for Aligning GILOs, PILOs and CILOs

The alignment of learning outcomes are important for making sure our effort is gearing towards our mission and make it a valuing process, we are making every effort to make alignment as a step for ensuring our expectation on quality. Procedure of establishing links between these various levels of outcomes on the generic skill development model (GILOs), the programmes (PILOs) and courses (CILOs) are drawn to ensure high level alignment. For the discipline learning outcomes, it is developed as being accommodative to the programme so it will be subsumed in the alignment at the programme level. The alignment procedure between each of the two connective levels of outcomes, which is the GILOs with PILOs, and the PILOs with CILOs are shown in below.

Figure 2: Alignment of Learning Outcomes by an OBL Approach in HKIED Programmes

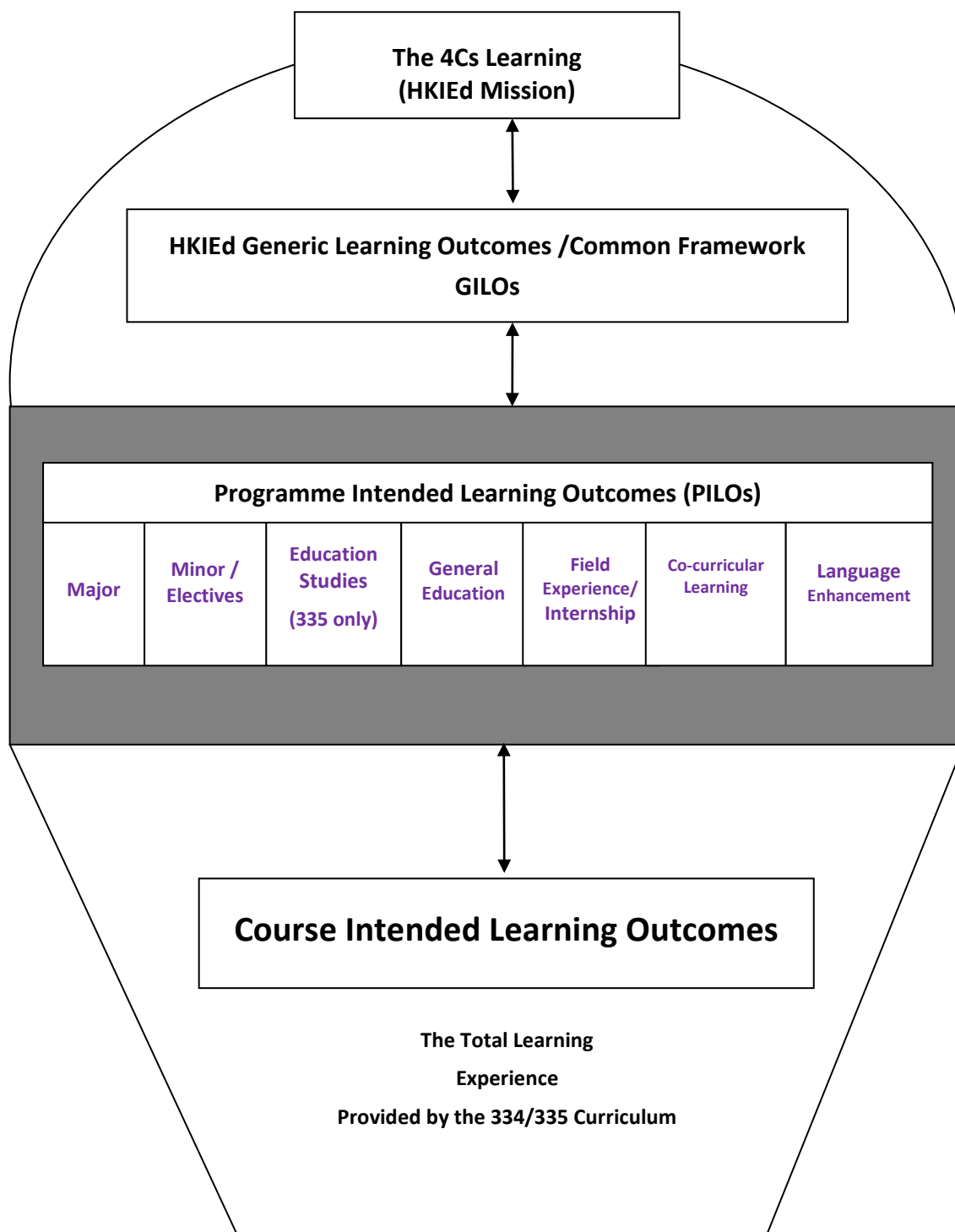

Curriculum components of various programmes at HKIED

June 2012

The above is extracted from the *Institute-level Conceptual Framework for OBL Implementation*. The full paper also includes other items such as, common framework for programme intended learning outcomes, alignment of CILO to PILO, OBL course development, and assessing learning outcomes, etc. Those who are interested in reading the full document are requested to contact the Registry (email: aqa@ied.edu.hk).

The Hong Kong Institute of Education
Assessing Generic Learning Outcomes (Pre-test 2012)
香港教育學院通用學習成果評估 (前測 2012)

This self-assessment instrument is designed for HKIEd students to reflect upon their level of achievement of generic learning outcomes. Please read and consider each statement carefully, and choose the option that is closest to your own situation. There is no right or wrong answer to this survey. All your personal information would be kept confidential and would be used only for research purposes. If you have any questions related to the survey, please contact LTTC through email (liuhong@ied.edu.hk).

這份自我評估問卷旨在評估學生的通用學習成果上之成就。請閱讀並仔細考慮下列陳述，選出與您自己的情況最符合的答案。這些問題沒有標準答案。所有您的個人資料將會被保密並僅用於研究目的。如有關於問卷的查詢，請透過電郵 (liuhong@ied.edu.hk) 與教學科技中心(LTTC)聯絡。

Problem solving skills (解決問題的能力)						
<p>Problem solving skills refer to the ability to deal with novel problems/ tasks/situations, to plan with existing resources, to execute a plan and to monitor the process, and to reflect upon solution attempts. Please reflect on the recent problems you have attempted (e.g., facing a novel academic task, working on a new project etc) and evaluate your own ability in the following stages of problem solving.</p> <p>解決問題的能力指面對新的難題或任務時，能夠利用現有資源制定計劃，執行計畫，並在執行時留意有否出現新問題，不斷反思調整解決方法。請回顧你最近的解難經歷（如，解決學術上的新問題，新的研究項目），以此為基礎評估自己在下列解難階段的表現。</p>		Poor 較差	Fair 普通	Good 佳	Very Good 優	Excellent 卓越
1	Be clear about the expected results. 清楚知道目標。	<input type="radio"/>	<input type="radio"/>	<input type="radio"/>	<input type="radio"/>	<input type="radio"/>
2	Recall significant, past information to help understanding. 回顧以往有關資訊以助理解問題。	<input type="radio"/>	<input type="radio"/>	<input type="radio"/>	<input type="radio"/>	<input type="radio"/>
3	Compare the features and risks of each approach. 能對比不同解決問題方案的特點和風險。	<input type="radio"/>	<input type="radio"/>	<input type="radio"/>	<input type="radio"/>	<input type="radio"/>
4	For a given solution, can examine its feasibility and weigh its impacts. 若有現成解決辦法，能分析其可行性，並衡量其影響。	<input type="radio"/>	<input type="radio"/>	<input type="radio"/>	<input type="radio"/>	<input type="radio"/>
Critical thinking skills (批判思考能力)						
<p>Critical thinking skills refer to the ability to judge in a reflective way what to do or to believe in a given context. It is a process of purposeful, self-regulatory judgment, which reasons consideration to evidence, context, conceptualizations, methods, and criteria used. Critical thinking skills are used when reading media reports about controversial social political issues, such as whether new immigrants should be entitled to equal rights (e.g., for the 6,000 HKD financial returning). Please think back to your relevant experience when interpreting media reports about these issues and evaluate how well you can do the following tasks.</p> <p>批判思考能力是綜合分析判斷是非真偽的能力，是一個理智反思並作出判斷的過程，在此過程中考量證據是否充分，取證方法是否正確，論據與論點的邏輯關係。在閱讀報章雜誌網路遇上具爭議性問題時的，比如關於新移民是否應該享受同等權利的問題，獨立的批判思考能力非常重要。請回顧你在閱讀相關媒體報導時的經歷，評估自己在以下方面的表現。</p>		Poor 較差	Fair 普通	Good 佳	Very Good 優	Excellent 卓越
5	Distinguish relevant facts from the irrelevant. 識別論述中哪些事實相關，哪些是無關的。	<input type="radio"/>	<input type="radio"/>	<input type="radio"/>	<input type="radio"/>	<input type="radio"/>
6	Identify the assumptions behind arguments. 看到論述背後存在的假設。	<input type="radio"/>	<input type="radio"/>	<input type="radio"/>	<input type="radio"/>	<input type="radio"/>
7	Make my own judgment through appraising the evidences. 審視有關證據後，對事理作出獨立的判斷。	<input type="radio"/>	<input type="radio"/>	<input type="radio"/>	<input type="radio"/>	<input type="radio"/>
8	When making a decision, be able to predict possible outcomes of the decision. 決策時，能預測可能的結果。	<input type="radio"/>	<input type="radio"/>	<input type="radio"/>	<input type="radio"/>	<input type="radio"/>
Creative thinking (創造性思維)						
<p>Creative thinking refers to divergent thinking. People who think divergently are able to think from multiple perspectives and create a large amount of original ideas. They also hold flexible and practical attitude towards the ideas they created. Creative persons are able to develop rough ideas into sophisticated ones by adding details. Please reflect on your own experience at work or study and evaluate objectively how well you can do the following tasks.</p> <p>創造性思維指發散性思維，在工作，學習，生活中具有發散性思維的人常常能夠多角度考慮問題，產生大量新穎的意念。他們同時具有靈活和實幹的特點。在提出初步想法之後，他們還能夠不斷添加細節去完善最初的想法達致更完善成熟的方案。請回顧你自己的工作或學習，對自己處理以下任務的技能進行客觀評估。</p>		Poor 較差	Fair 普通	Good 佳	Very Good 優	Excellent 卓越
9	When given an exemplar, can successfully reproduce. 當有樣本時，能成功仿製樣本。	<input type="radio"/>	<input type="radio"/>	<input type="radio"/>	<input type="radio"/>	<input type="radio"/>
10	Consider new directions or approaches when given an assignment. 收到任務後，思考有沒有新的做事方法。	<input type="radio"/>	<input type="radio"/>	<input type="radio"/>	<input type="radio"/>	<input type="radio"/>
11	When facing a difficult problem, try a number of different ways to come up with my own answer. 面對難解的問題，嘗試不同方法以找出自己答案。	<input type="radio"/>	<input type="radio"/>	<input type="radio"/>	<input type="radio"/>	<input type="radio"/>
12	Pay attention to the details so as to develop my early stage of creation. 留意細節，以發展自己的初步創意。	<input type="radio"/>	<input type="radio"/>	<input type="radio"/>	<input type="radio"/>	<input type="radio"/>

Last updated in September 2012

The above is extracted from the *Assessing Generic Learning Outcomes* questionnaire. The full questionnaire also includes other items such as oral communication skills, written communication skills, social interaction skills, ethical decision making and global perspectives. Those who are interested in reading the full questionnaire are requested to contact the Registry (email: aqa@ied.edu.hk).

THE HONG KONG INSTITUTE OF EDUCATION

**General Terms of Reference and
Membership Composition of Programme Committee**

Terms of Reference

- To monitor the delivery and quality of programmes;
- To deliberate on and initiate plans for further development and improvement of programmes including major course-related or programme-related changes;
- To review and make recommendations to the Dean on admission policies including the entry requirements, intake quotas and criteria for the selection of students to the programme;
- To review and coordinate student assessment strategies and timelines;
- To consider and endorse programme annual report for submission to the Faculty Board/Board of Graduate Studies; and
- To monitor the implementation of recommendations from the programme annual report and to report these to Faculty Board/Board of Graduate Studies.

Membership (for Programme Committee(s) managed by Faculties)

Chair:	An Associate Dean/Programme Leader appointed by the Faculty Dean
Members:	<ul style="list-style-type: none"> • Programme Leader • Associate Programme Leader, if applicable • Subject/Major/Year/Specialization Coordinator(s) • Field Experience Coordinators, if applicable • Immersion Coordinators, if applicable • Internship coordinators, if applicable
Co-opted Members#:	<ul style="list-style-type: none"> • Representatives from subject departments/centres concerned • Student representative(s) as deemed appropriate by the Dean
Ex-officio:	An Associate Dean and/or faculty member(s) appointed by the Faculty Dean

Co-opted members are responsible for providing input on their subjects/courses to the Programme Committee, and they are invited to the Programme Committee meetings on a need basis.

Membership (for Programme Committee(s) managed by Graduate School)

Chair:	Dean of Graduate School or nominee
Members:	<ul style="list-style-type: none"> • A maximum of six Specialized Area Coordinators (up to two from each Faculty) • Student representative(s) as deemed appropriate by the Dean of Graduate School

The Committee has the discretion to co-opt additional members as may be required.

THE HONG KONG INSTITUTE OF EDUCATION

<h3 style="margin: 0;">Planning Change Management for 2013-16</h3>
--

Introduction

1. At the last QAC visit, the Panel expressed its concern that there is a need for the Institute to develop a Change Management plan with measures to ensure smooth progress in implementing the Institute's Education-plus profile. The Institute, in response, took the QAC's concern seriously and as a timely opportunity to review and further reinforce its measures in managing the planned changes for the implementation of the Education-plus profile towards achieving the goal of becoming a University of Education. The Senior Management team, led by the then President (until 30 June 2012) and the Acting President (since 1 July 2012), worked closely with Vice Presidents on reviewing the Institute's overall change management. Following discussions and consultations at P/VPs' Meetings, Staff Consultative Meetings and the Senior Management Committee (SMC) Meetings from February to November 2012, the Institute conducted a review with the following objectives:
 - a. To review the effectiveness of change management in 2009-12.
 - b. To identify possible gaps and tensions for the implementation of planned changes.
 - c. To develop the change management plan (CMP) for 2013-16.

The following paragraphs will give a full picture of this review exercise, the implications from review results, and the Institute's CMP for 2013-16.

Overall planning and direction for change in the last triennium

2. In June 2009, the Institute launched its new *Strategic Plan 2009-12 and Beyond* which promulgated its overarching direction for change towards becoming an Education-focused, multidisciplinary and research-strong University of Education underpinned by the Education-plus vision. Four transformations or planned strategic areas of change have been charted in the Strategic Plan to achieve this goal. They are:
 - a. **Transforming people – our students and our graduates.** To prepare our students to become competent, healthy and caring professionals, with intellectual enthusiasm, social commitment and global awareness through a broad and multidisciplinary knowledge base which integrates theory and practice. To develop valued attributes of ideal graduates within the following four learning domains: character and moral responsibility; competence and professional excellence; cultivation of wisdom and intellectual engagement; and civic-mindedness and social responsibility (4Cs for short);
 - b. **Transforming our capacity.** To continue to build up the capacity of our academic, teaching and administrative staff through proactive human resource policies and staff development strategies;

- c. **Transforming Schools and Community.** To promote a learning society and to advance scholarship through knowledge creation and transfer by actively fostering partnerships with the wider educational community, particularly our schools; and
 - d. **Transforming Regional Educational Landscape.** To continue to diversify our student population and strengthen links with partner institutions on the Mainland and overseas, so that students and our scholarship will gain a global perspective, learning from and sharing in the diversity and experiences of our counterparts around the world. To enhance education development not just locally, but on the Mainland and throughout the Asia Pacific Region through the impact of our teaching and research.
3. Based on the *Strategic Plan 2009-12 and Beyond*, Faculties, departments and offices had drawn up their own departmental development plans with the four transformations as their forefronts to make the Education-plus vision a reality.

Existing change management mechanism

4. Planned changes according to the strategic plan were mainly implemented and managed by its matrix structure, including various academic and administrative units as well as key Institute-level committees of the Institute, as illustrated in Figure 1. The Institute's overall planned changes were cascaded through the unit levels including Faculties, Graduate School, academic departments, and administrative offices or units which implemented planned changes according to their own development/strategic plans. Correspondingly, key committees in the matrix structure, including the Academic Planning and Development Committee (APDC), Committee on Research and Development (CRD), Committee on Learning and Teaching (CLT), Academic Policy and Review Committee (APRC), Student Affairs Committee (SAC) and International and Greater China Affairs Committee (IGCAC), have been in place to cover six key areas of institutional development, namely, (1) teaching and learning, (2) research, (3) programme offerings, (4) student development, (5) quality assurance, and (6) internationalization, and both China and regional engagement. These committees have their own strategies within their committee profiles for change management. They serve the dual function of providing leadership and ensuring the quality of these planned changes.
5. The operation of this mechanism, to monitor the first order implementation of planned changes at Institute-level Committees and academic and administrative units, is best visualized in Figure 1.

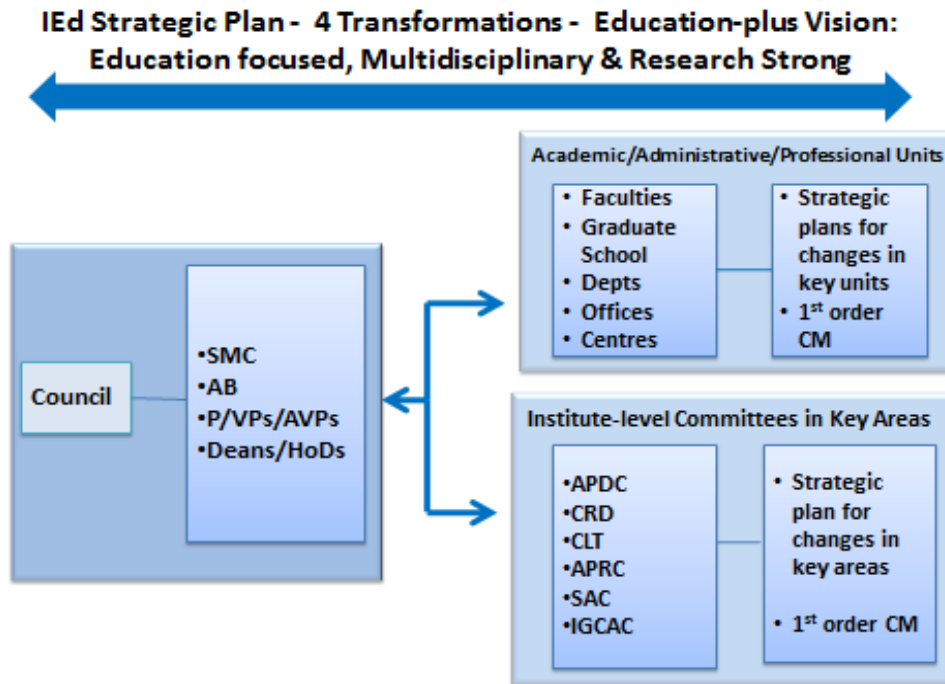

Figure 1: First Order Change Implementation and Management

6. In view of the dynamic nature of change during the implementation, it was no surprise to find various types of issues or gaps in the process. The Institute considers it impractical to have a static change management plan to address whatever issues arise in the dynamic change process. Any signs of issues and gaps between conceptualization and implementation or resistance to change were, however, tackled and managed through the Institute's established channels, as shown below:
- a. **Regular meetings and annual progress reports at different levels.** The regular meetings of the SMC, Academic Board (AB), key Institute-level committees, faculty boards and departmental management committees are important venues in which to communicate, clarify, discuss, manage and tackle the issues and gaps of planned changes during implementation at different levels. Also, through the annual progress reports at different levels, the more fundamental issues or difficulties can be analyzed and communicated to a higher level if they are unable to be resolved and managed at the same level;
 - b. **Institute forum.** This is an important place where all voices from the Institute community, staff and students alike, can be heard and channelled for follow-up. This is considered to be an important feedback channel to the Senior Management on the implementation of planned changes;
 - c. **Senior management retreat.** This is an annual think-tank for heads of departments and units, and senior academic staff to come together to discuss institutional issues and tensions during our transformations within the four key aspects, and offer solutions, taking into account the feedback collected from various channels;

- d. **Lodge summit.** This is the occasion when the members of Senior Management put their heads together to discuss institutional issues of great concern and directives for the governance of the Institute, particularly those related to change management;
 - e. **Five staff consultative committees.** As an established practice, the President meets all sectors of staff members or representatives (professors, heads of departments, academic staff, teaching staff, administrative and support staff) to collect feedback and address grievances/concerns/issues of daily practices or change management;
 - f. **Departmental annual retreat.** Individual departments or offices hold an annual retreat for reviewing their implementation of planned changes and brainstorming solutions for addressing issues/tensions at the departmental level; and
 - g. **Sharing at different levels and occasions.** Good practices or new measures in some key areas of change are shared through formal or informal workshops, seminars and meetings organized by some change champions, including some concerned committees, departments or units.
7. The success of the modus operandi of the above channels hinges on communication and engagement across all key units and key committees so that any signs of fragmentation which have evolved from differences in views due to different beliefs and diversified cultural and social backgrounds can be detected and addressed in time.
8. With the extensive transformations the Institute has been undergoing since the 2009-12 triennium, most significant milestones have been reached with the concerted effort and commitment of staff in managing the planned changes. Some of these are highlighted below:
- a. Established a new undergraduate curriculum grounded with strong emphasis on co-curricular learning, general education, language enhancement and experiential learning opportunities, commonly referred to as four pillars, to enhance student learning towards a ‘whole-person development’.
 - b. Successfully launched four undergraduate degree programmes in the new complementary areas of Humanities (mainly Language and Literature), Social Sciences, and Creative Arts and Culture.
 - c. Successfully admitted four cohorts of research postgraduate students and diversified taught Masters’ programmes.
 - d. Recorded significant achievements in external competitive research grants in the areas of Education, Humanities and Social Sciences, on a par with other universities in the UGC sector.
 - e. Became a leading advocate in education reform and innovation by actively engaging in education research with its findings made public through the online Hong Kong Education Bibliographic Database launched in February 2010 and the

ongoing organization of different series of public lectures, seminars and symposia on education issues.

- f. Became one of the academic leaders in education in the Asia Pacific Region by playing a leading role in promoting regional collaboration, research and networking.

Review of the effectiveness of change management in 2009-12

9. To take on board the QAC's recommendation, the then President and the Vice Presidents of the Institute have started to review the structure and effectiveness of change management in the implementation of *Strategic Plan 2009-12 and Beyond* since February 2012. Following the preliminary review by the SMC on the change management of the Institute in the triennium 2009-12, Faculties, departments, offices, units and key Institute-level committees were asked in October 2012 to review the implementation of their own development/strategic plans and the related change management issues with the focus being on the following four areas:

- a. **Achievements of the unit's development/strategic plan or the committee's institutional strategy in 2009-12.** Units were asked to report the progress or achievements based on the four transformations under their development/strategic plans with relevance to their daily business; and to track their performance against set milestones for 2009-12. Correspondingly, Institute-level committees were asked respectively to report the progress or achievements of their committees' initiatives and changes in their key responsible areas in teaching and learning, research, programme offerings, quality assurance, student development, and internationalization and China and regional engagement.
- b. **Implementation processes and related strategies.** This concerned the review of the employment of the following eight strategies of change management during the implementation process to gauge their effectiveness.
 - (i) Communication with the key stakeholders or staff members concerning the implementation and the planned change(s);
 - (ii) Engagement (incl. participation and consultation) with the key stakeholders and staff members;
 - (iii) Timeline setting to chart progress for implementation and change;
 - (iv) Clarification of accountability and roles of key players/staff members for the key tasks and strategies;
 - (v) Good practices of change and implementation shared with key players/staff members;
 - (vi) Capacity building (staff development and empowerment) for change and implementation;
 - (vii) Using feedback collected from the targeted parties and staff members to fine-tune the implementation and change process; and
 - (viii) Using evaluation/review methods to improve and enhance the outcome of change regularly and continuously.
- c. **Implementation issues.** Any tensions, issues, gaps as well as resistance to change identified at the departmental/unit level during the implementation process

were to be reported together with possible solutions to tackle them.

d. **Interface issues across units or committees.** During the preliminary review of overall change management by the SMC, issues related to the following three areas of interface were identified:

(i) **Issues between Education and non-Education complementary strands.** These issues came from staff with two cultures evolving from the implementation of the Education-plus profile. The older culture buttressed with its strong teacher education tradition might see the emerging culture brought along by colleagues with multidisciplinary backgrounds as a threat to their shared vision. If not handled properly, these issues might snowball and turn into tensions between units or staff;

(ii) **Issues between teaching and research activities.** As the Institute has already been operating as a university-level institution, its research output and impact are steadily on the rise. Colleagues who were active researchers certainly welcomed such a development. However, those colleagues whose talent and interest relied more on teaching might find this wind of change less acceptable as research activities form part of their overall performance appraisal. Furthermore, issues also existed between the competing demands for more research time and teaching time. How to balance these competing demands might become one of the key issues in change management; and

(iii) **Issues between academic and administrative strands.** The fast transformation and development of the academic infrastructures, programmes, and scholarly activities in the academic strands demanded much more high-level efficient support and corresponding changes to the administrative strands. It was not uncommon that misunderstanding and ineffective communication might happen on both sides during the change processes. Academic staff members might wish that administrative staff members were less bureaucratic and more supportive while the latter might perceive that the academic staff should have followed the established policies and procedures and ensured financial and administrative responsibility and compliance.

10. Units and committees were therefore asked to consider the above interface areas and to list any specific issues and problems identified during the implementation of their development plans and related changes. They were also required to list any other interface issues and related strategies and solutions to address these situations.

Summary of the review

Achievements of the unit's development/strategic plan or the committee's institutional strategy in 2009-12

11. Key committees, Faculties, academic departments, and administrative offices, in general, were able to achieve their planned goals of transformation by 2012. The planned projects and new initiatives for transformation in the four key areas were mostly completed or are making good progress. Salient examples include:

- a. the introduction of one-line budgets to ensure that financial decisions more closely reflect academic priorities;
 - b. the fine-tuning of the remuneration system to ensure that pay is more closely linked to performance; and
 - c. the streamlining of the academic committee structure, process and procedures and the reduction of the number of committees and membership to eliminate redundancy.
12. From the review results reported by various committees and academic and administrative units, there were some issues and gaps within the units or at the interface between units during the implementation of strategic, or the development of, plans for changes at different levels during 2009-12. Nonetheless, most of these issues were resolved with the concerted effort of staff members. For example, a high staff turnover was identified in some departments and units because staff are employed on different terms. Those who are on non-regular terms are more prone to outside offers of appointment on a more permanent basis. In order to retain talent, departments and units have encouraged and recommended internal staff for promotion and permanent appointment through the prevailing staff appointment mechanism. We are gratified to see that the staff turnover rate has been on the decrease during the last two years.
13. Stringent manpower support also dealt a blow to the smooth and effective implementation of new initiatives or measures. The timely introduction of the Student Empowerment Work Scheme has served the dual purpose of providing part-time employment for needy students as well as easing the temporary shortage of manpower on routine operation and frontline services needed for implementing the planned changes.

Implementation processes and related strategies

14. In terms of change management, most units and committees had largely utilized the eight strategies (para. 9b) to tackle the identified internal and interface issues, gaps and tensions, and minimize resistance to change during the implementation process. Some had applied various strategies of change management in a more holistic and successful way and others had struggled to learn how to manage the complicated changes and related internal and interface issues. For instance, in some departments, staff members were divided and had divergent views towards the implementation of a new initiative, whether driven by the Institute or the department. Planned changes would slow down or be blocked if consensus could not be reached. To deal with situations of this kind, departments or units had tried to enhance internal communication by expanding the representation of the departmental management committees so as to accommodate as many staff voices as possible to lubricate the implementation process. Another example identified in the review was the introduction of a new instrument for student evaluation of teaching. Through extensive internal consultations from September to November 2012 with various stakeholders and with communication flowing to every layer, i.e. from the Senior Management, key personnel in learning and teaching (Deans, Heads, Faculty and Departmental Learning and Teaching Committees), Academic Staff Association, staff, Students' Union and students, it was decided that the trial implementation of the new instrument for Student Evaluation of Teaching would be conducted in Semesters 1 and 2 of 2012-13.

15. It is also worth noting that academic support units attach much importance to the employment of the strategy of evaluation to enhance their services. The Library and Office of Information Technology and Services, for example, conduct annual user surveys not only as a means of better communication between user and service provider, but also as a way to collect useful feedback for providing services that cater for users' changing needs as a result of the planned changes.

Implementation and interface issues across units or committees

16. This review exercise has given change champions at different levels the opportunity to analyze the implementation and achievements of their own development/strategic plans, reflect on various issues within the processes of transformation and then take from this review the necessary knowledge, skills and strategies of change management for the future development of the *Strategic Plan 2013-16*.
17. In addition, after further discussion at the meetings of SMC and AB, the Senior Management Retreat, and the consultations at departmental and unit levels, a list of potential interface issues between Education and non-Education strands, research and teaching strands, and academic and administrative strands have been identified. Related managing measures have also been worked out to tackle these interface issues¹. A typical example for each of these interface issues together with the related managing measure are given below:
 - a. **Issues between Education and non-Education complementary strands.** To further enhance the cross-offering of courses for Education and non-Education programmes, some measures have to be taken to facilitate interaction and synergy between Education and non-Education strands, for example, by reviewing the course offering plans among faculties, programmes and departments.
 - b. **Issues between teaching and research activities.** To reduce the tension arising from competition between teaching and research time for junior academics, heads of academic departments through the departmental management committees have made use of their one-line budgets or other measures flexibly to appoint additional staff to alleviate teaching loads and to create room for academic staff to do research work or teaching.
 - c. **Issues between academic and administrative strands.** Academics might resist new administrative initiatives, resulting in unnecessary delays in implementation. In order to enhance the communication between academic and administrative staff on the implementation of new initiatives, change champions have tried to explore more communication channels to implement new policies. For example, during the migration of the e-Learning platform from Blackboard to Moodle, both the Office of Information Technology and Services, and the Centre for Learning, Teaching and Technology, in order to reduce misunderstanding arising between the new policy and its implementation, have offered various support services including staff workshops up to individual level and an e-Learning Walk-in Clinic for staff and students, in addition to hotline enquiries and one-to-one consultations. These

¹ These measures are for internal reference and are not attached. Those who are interested in reading the full document are requested to contact the Registry (email: aqa@ied.edu.hk).

additional services have proved effective as more and more academic staff have found Moodle to be more useful than Blackboard.

These three types of interface issues should be systematically tackled in planning change management for the new triennium 2013-16.

Change management plan for 2013-16

18. From the experiences of the transformation in the triennium 2009-12, there had clearly been ecological changes across units and committees during the implementation process. It is understandable that it takes time for staff members to adapt to changes and new environments in the same way that any other higher education institutions engaging in organizational change and development will experience.
19. In addition to the general issues of implementation of planned first order changes by units or offices (Figure 1), the above three types of interface issues identified (para. 17a-c) were not sporadic, but seen across units and committees. These issues were the results of the ongoing interaction effects among staff members and the implementation of the planned changes in different areas at different levels. If not managed properly and early enough, they could develop into forces of fragmentation that would hinder planned changes and stifle institutional development.
20. From the above review and analysis of change management in 2009-12, the change management plan (CMP) for the *Strategic Plan 2013-16* should include two orders: (1) first order change management by the Institute-level committees of key functional areas and the academic and administrative units; and (2) second order change management by P/VPs, the SMC and AB.
21. **First Order Change Management:** As shown in Figure 1, the key committees and the key academic and administrative units develop their development/strategic plans for 2013-16 and related strategies for change management in line with the Institute's *Strategic Plan 2013-16*, by taking the review results of their development/strategic plans for 2009-12 and related change management (para. 9) into consideration. In particular, the proposed change management plans include key strategies such as communication, engagement, timeline, accountability and role clarification, good practice, capacity building, using feedback, and evaluation and review (para. 9b). The channels for monitoring the first order change management and communicating the issues, gaps and experiences in the implementation of planned changes include regular meetings, annual progress reports, Institute forums, Senior Management retreats, Lodge summits, staff consultative committees, departmental annual retreats, and sharing sessions (para. 6).
22. **Second Order Change Management:** In addition to the current mechanism to monitor the first order implementation of planned changes at committee and departmental/unit levels, there should be a second order change management mechanism with its focus on managing issues across departments, offices and committees, which are particularly related to the interfaces or tensions between Education and non-Education strands, research and teaching strands, and academic and administrative strands during the implementation of planned changes in 2013-16, as illustrated in Figure 2.

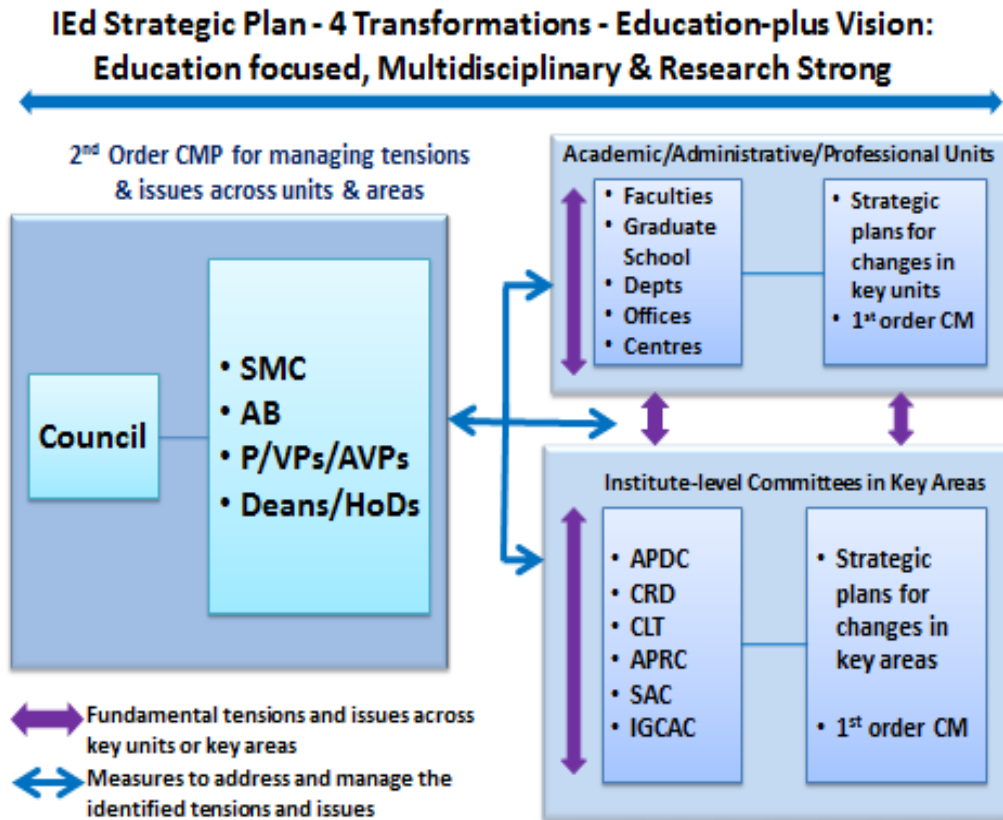

Figure 2: Second Order Change Management

23. Based on the review results of change management in the triennium of 2009-12, as mentioned above, the Senior Management has refined the structure and strategies of the second order change management. In particular, measures have also been developed to tackle and manage the key interface issues across units and areas, identified from the changes in that triennium (see Note 1). These measures can provide a strong base for the P/VPs, SMC and AB to understand and manage the new issues or similar issues which may emerge dynamically in the implementation of changes according to the *Strategic Plan 2013-16*.
24. Since issues are not static during the implementation process, in addition to the basic strategies of change management, such as communication, engagement, timeline, accountability and role clarification, good practice, capacity building, using feedback, and evaluation and review (para. 9b), the Senior Management as the key team accountable for the second order change management will follow four guiding principles for managing the interface issues and tensions in the implementation of the *Strategic Plan 2013-16*:
- Communication and feedback.** The existing channels for communication and feedback already provide a good system among members of the Institute community (para. 6). These channels will be further enhanced and utilized, particularly between the Senior Management team and the change champions at the committee, departmental and unit levels, to ensure the effective, regular monitoring and reporting of the issues, from both the first and second order change implementation, and also provide feedback and measures to tackle and address them in an established

efficient way;

- b. **Coordination, synergy and prioritization.** Strategies devised or measures taken should be well coordinated and prioritized in order to achieve synergy across all units and areas. With a better understanding and identification of interface issues and tensions at the second order stage, and the development of related managing measures (Note 1), the Senior Management including P/VPs, SMC and AB, will play an important leading and managing role to develop policies or various measures to facilitate better coordination, synergy and prioritization among the competing demands, diverse expectations, and different initiatives of various committees and units;
 - c. **Capacity building.** New staff capacity, attitudes, knowledge and skills are often required to implement and manage planned changes successfully. Strategies of staff development and empowerment will be employed to induce better staff readiness and ownership during the process of planned changes. Resources and incentives will be provided at different levels to support and encourage development, communication, sharing, and mutual collaboration across units or committees in implementing changes and managing related interface issues; and
 - d. **Delegation and leadership of change.** The success of initiating and leading complicated organizational changes involving so many committees and academic and administrative units in a matrix structure often depends on change champions working together at different levels. This demands the effective engagement of staff members in various units and committees as change champions both through delegation of authority and clarification of accountability. Therefore, the emerging issues of change implementation can be tackled and managed effectively, and earlier, at the operational level before they can become negative impacts on the changes and have to involve the Senior Management's intervention.
25. These four Guiding Principles are to direct the development of dynamic measures to address the identified issues, gaps, and tensions so as to (1) achieve the intended integration among Education and non-Education programmes; (2) provide a good balance between teaching and research activities; (3) develop an improved working relationship between academic and administrative staff members based on mutual understanding and trust; and, (4) as a corollary, strengthen a sense of ownership in staff.

Way forward

26. After wide consultation and endorsement at different levels, and the final approval of AB and the Council, the updated *Strategic Plan 2013-16* involving four key transformations will be launched in March 2013 and correspondingly the above two-order change management plan will be in full operation to support the implementation of its proposed transformations and changes.
27. Issues, gaps and tensions are believed to be inevitable in the process of these large scale planned changes within our Institute involving multiple units, multiple committees and multiple actors in key areas such as teaching and learning, research, programme offerings, student development, quality assurance, and internationalization and China and regional engagement. The better management of the emerging issues from the

planned changes, therefore, becomes a necessary condition for the successful implementation of the *Strategic Plan 2013-16*. We are fully aware of the importance of change management, particularly when the Institute is undergoing rapid transformations and development in the coming triennium.

28. Based on the review and practical experiences of the last triennium, the change management planning has been practically and conceptually enhanced and improved to provide a more sophisticated and comprehensive mechanism to manage and tackle the issues at both the first and second order stages. The interface issues identified from the last triennium and the related measures to address them can provide a useful base for us to closely monitor the implementation of planned changes in 2013-16 and develop new measures as, when and where necessary.
29. We hope the enhanced change management plan will contribute not only to the successful implementation of the planned changes of the *Strategic Plan 2013-16* but also the development of an organizational culture that pulls all colleagues together to work towards our common goal of becoming an Education-focused, multidisciplinary and research-strong University of Education.

December 2012

THE HONG KONG INSTITUTE OF EDUCATION**Strategy for Internationalization
2012-2016 Triennium****Introduction**

The Hong Kong Institute of Education (HKIEd) aspires to become a leading university in the Asia Pacific region with focuses on Education and complementary disciplines in humanities, social sciences, and creative arts and culture. The HKIEd will develop students' international perspectives and global knowledge so that they may become caring professionals with global vision in their own fields. The HKIEd will build an outstanding faculty whose teaching and research will engage in regional and global issues with impact on educational change, social progress and enhancement of human well-being. The HKIEd will promote exciting academic programmes and research initiatives which will contribute to address critical regional / global issues and impact on the international community to enhance our academic standing and visibility. The following paper outlines the vision, mission, strategic goal, major strategies and milestones for internationalization at the HKIEd.

Vision

The Hong Kong Institute of Education (HKIEd) aims to be a leading university in the Asia Pacific region, focusing on Education and complementary disciplines, and recognized for our excellence in nurturing competent and caring professionals for promoting social progress and human development in the region and elsewhere in the world.

Mission

We seek to provide a multicultural learning and research environment conducive to the pursuit of knowledge, free thinking and free speech, advocacy in policy and practice, and the promotion of rationality and diversity. We prepare our students to become intellectually active, socially caring, and globally aware professionals who can work effectively in a culturally diverse environment. We nurture our students' ability to connect Asian scholarship to the international community by advancing knowledge, scholarship and innovation, with sustainable impact on social progress and human betterment.

Strategic Goal of Internationalization

At the HKIEd, we believe that genuine internationalization should be grounded in cross-cultural fertilization and mutual learning rather than conformity and convergence to a singular set of "universal" benchmarks, and that internationalization should not imply the loss of the local identity, but instead be capable of nurturing a culture for appreciating diversity, plurality of tolerance and respect.

In our commitment to internationalization, HKIEd attaches special importance to our identity with Asia and the role of Asian universities to bridge Western and Asian scholarship, and between Western modernity and Asian traditions. We are also committed to promoting deep collaboration and dialogue between Asia and Europe, as well as other parts of the world

through enhancing student mobility and fostering academic and research collaboration. We aspire to reconnecting to the Asian scholarly traditions and we strongly support regional cooperation, social progress and human development.

Strategies for Internationalization

Our strategies for internationalization aims to further enhance the leadership of the HKIED in the regional and international community, fostering a more cross-cultural environment for student learning and creating a more conducive environment for staff to engage in regional /international collaborations. Specific strategies are adopted to forging strong regional and global links in order to engage in deep academic and research cooperation with universities and institutions in the region and other parts of the world. Concerted efforts will be put together to enhance student regional / international learning experiences and facilitate faculty members to engage in regional and international cooperation.

Forging strong regional and global links

- Engage in collaboration with other educational institutions and scholarly associations outside Hong Kong that forges mutual capacity development, with special focus on but not limited to universities of education and normal universities.
- Forge strategic alliances and partnerships with selected universities in the Greater China region and overseas.
- Pursue active staff and student exchange, extra-curricular and cultural activities, and academic visits, with universities in Greater China region and overseas.
- Develop strong links for collaborating with regional and international organizations such as Asia Development Bank, UNESCO, UNICEF, World Bank and other major organizations / networks to promote research and development projects.
- Participate in regional and international cooperation in promoting social progress and human development.
- Contribute to Hong Kong's positioning as the regional education hub, through recruitment of non-local students and providing educational services and professional training.

Closer collaboration with universities and institutions in the region

- Consolidate our links with strategic partners in the Greater China and Asian region, especially normal universities and institutions with a liberal arts tradition.
- Set up a dedicated Greater China Affairs Office to promote academic exchange, research and education services in the Greater China region.
- Contribute to education development in the Pan-Pearl River Delta region, and take an active role in the Coalition of Teacher Education Institutions in the Pan-Pearl River Delta.
- Contribute to the development and establishment of a platform for closer collaboration among key institutions of education from Mainland, Taiwan, Macao and Hong Kong.
- Engage in regional development projects and cooperation in promoting social progress and human development.

Enhancing student regional and international learning experience

- Create a multicultural learning environment conducive to enhancing students' international outlook and global awareness.

- Promote regional and international exchange programmes in enhancing student learning experience.
- Increase the number of students participating in existing schemes to the maximum capacity of the Institute's financial supports and diversify the types of experience by the addition of new schemes.
- Engage students in regional and international service-learning and co-curricular activities to promote social progress and human development.
- Contribute to learning through engaging students in regional and international summer institutes, research seminars, conferences, symposia and overseas student visits to HKIED organized by the International Office and Greater China Affairs Office.

Internationalizing curriculum and on-campus experiences

- Create a multicultural learning environment on campus to engage local students by mingling local and overseas staff and students through various forms of on-campus activities.
- Promote regional and international collaboration through developing international / regional academic degree programmes either through joint- or dual degrees to diversifying pathways for student learning overseas.
- Engage in international and regional collaborative projects in promoting innovation in curriculum and pedagogy.

Establishing regional leadership

- Shape regional and global research agendas for education, humanities, social sciences and creative arts and culture.
- Establish leadership in research, development projects and professional training with our strong UNESCO links.
- Undertake regional research initiatives for specific areas where the Institute has a critical mass, such as Education Leadership and Change, Measurement and Testing, Language Education and Acquisition in Multilingual Societies, Comparative Education, and Governance and Citizenship Studies.
- Host international conferences and symposia, and engage in international research studies and collaborations and build up sustained networks.
- Play an active role in regional and international networks such as the Asian Roundtable of Presidents of Universities of Education, the Asia-Pacific Educational Research Association, the World Education Research Association, Worldwide Universities Network, East Asian Social Policy Network and Asian Political and International Studies Association, and East Asian Symposium on Teacher Education Research.

Key Milestones

By 2016, we should have:

- Allowed every full-time undergraduate student the opportunity to undertake at least one international or Mainland experience during his/her course of study.
- Increased the number of full-time non-local students from currently around 10% to 15%.
- Fostered students on regional and international exchange programmes from currently around 10% to 15%.

- Consolidated our strategic partnerships with key universities and schools of education within the Region, built upon the Asian Roundtable of Presidents of Universities of Education.
- Established the leadership in the region through promoting international and regional intellectual discourses and active participation in projects to promote educational change, social progress and human development.
- Engaged in international platforms like partnering with UNESCO, Worldwide Universities Network, East Asia Social Policy Network and Asian Development Bank for organizing annual event to promote educational, social and cultural change and human well-being.

Critical Issues

When implementing the above strategic plan for internationalization, a few critical issues which require special attention of the Institute community for strategic management, including implications for finance and accommodation, curriculum design, teaching and learning, as well as research aspects.

Financial Implications

In the 2012-15 triennium, the Institute will commit funding of around HK\$ 28.1 million (the resources of which will also cater for the double cohorts in 2012/13) to launch a special “International Learning Experience Enhancement Scheme” (Enhancement Scheme, hereafter) in enhancing students’ international / regional learning experiences. The Enhancement Scheme will provide HK\$ 10,000 subsidy per student enrolling in UGC-funded programmes for undertaking overseas learning experiences. Apart from this Enhancement Scheme, the Institute has committed HK\$ 6 million in the 2012-15 triennium to attract high quality international and non-local students, by setting up entrance scholarships.

Beyond the 2012-15 triennium, the Institute aims to seek new sources of funding while utilizing the Institute’s remaining balance of undesignated Matching Grant and the Matched Donation under the Matching Grant for Internationalization. At the same time, the Institute seeks proactively various funding sources to support students’ overseas learning. In line with the Government’s policy to recover all additional direct costs incurred for non-local students, the tuition fee for non-local students studying UGC-funded programmes is set at a level such that it has already factored in the Enhancement Scheme, i.e. HK\$ 10,000 subsidy per student for undertaking overseas learning experience. The Institute will review its funding policy by the end of the 2012-15 triennium and actively search appropriate ways to sustain the Enhancement Scheme. In collaboration with other local universities, the senior management of the Institute will engage with the University Grants Committee in reviewing the Government’s funding policy with regard to promoting internationalization.

Implications for Accommodation

In anticipation of a steady increase of international / non-local students (both regular and exchange students) enrolling in our programmes, the Institute sees increasing pressure for on-campus accommodation. In this regard, the Institute has revisited its Student Accommodation Policy. In the 2012-15 triennium, the Institute will provide first-year on-campus accommodation for non-local and international students enrolling in full-time UGC-funded undergraduate, research postgraduate, and PGDE programmes. International

exchange students will also be provided with on-campus accommodation. For non-local students on full-time self-funded undergraduate and postgraduate programmes, the Institute will provide support to them to meet their accommodation needs through various possible means such as renting private apartments, and liaison with potential block-rental landlords (such as service-apartment providers) and property agencies to advise students on accommodation matters. At the same time, the Institute has begun to convert some two-person rooms to three-person rooms in order to provide more residence places for the growing student population. The Institute also hopes to address the accommodation issues and seek collaboration with other local universities in actively engaging with the University Grants Committee and the Education Bureau to identify additional student hostels, as this is vital in achieving the policy goal of internationalization.

Implications for Curriculum Design, Learning and Research

As the Institute is keen to internationalize our curriculum, our programme offerings should align with this strategic direction by engaging our key partners to develop joint / dual or other forms of regional / international learning programmes. In the process of integrating an international, intercultural and global dimension into the purposes, functions and delivery of higher education, the Institute actively seeks to diversify our programme delivery modes to encourage international student engagement. The Institute has introduced an on-line mode of delivery for some postgraduate programmes and we believe a better integration of curriculum design, learning and teaching activities with advanced technology will enhance students' international learning experiences. To enhance student international learning experiences on campus, the Institute has allocated additional resources for engaging distinguished academics from the region and beyond as visiting scholars to work closely with our local colleagues in co-organizing research and learning activities. In addition, the Institute has also reviewed its policy and academic regulations related to credit transfer, course exemption and medium of instruction. The number of courses delivered in English medium will increase, so as to create a more conducive environment for both in-bound and out-bound exchange students.

As the Institute is keen to play a leading role to transform the regional education landscape, together with its aspiration to contribute to the HKSAR Government's strategic goal in transforming Hong Kong into a regional education hub, the Institute is determined to put concerted efforts together in deepening our regional and international cooperation with strategic partners, major supernational organizations and leading research consortia to promote educational change, social progress and human well-being.

Last updated in February 2013

THE HONG KONG INSTITUTE OF EDUCATION

Extract from the Framework for the Establishment, Development, and Application of Key Performance Indicators of Teaching and Learning for HKIED

1. Purposes, definition, and uses

- 1.1 The purpose of this paper is to provide a framework for the establishment, development and application of Key performance indicators (KPIs) and performance indicators (PIs) of teaching and learning for HKIED.
- 1.2 KPI are statements, usually quantified, on resources employed and achievements secured in areas relevant to the mission and strategic targets of the institute. KPIs provide criteria for assessing the quantitative and qualitative performance of the institute, thereby, convey the institute's expectations to staff members and direct them on ways to contribute to the institute on achieving its overall targets.
- 1.3 KPIs are used to assess the achievement of strategic targets summatively with a view to determining or informing decisions and making them more transparent, robust, rational or just. They can also be used formatively with a view to challenge, dialogue, reflection or diagnosis, to monitor or to guarantee that an agreed level of quality is achieved.

2. Strategic targets of teaching and learning at HKIED (2012-2015)

- 2.1 Producing graduates of high quality
- 2.2 Ensuring high quality teaching and learning processes
- 2.3 Strengthening the teaching-research nexus
- 2.4 Providing broad-based, diversified learning experiences for students
- 2.5 Providing high quality educational experience for research postgraduate students

3. Conceptual basis for the five strategic targets

- 3.1 The five strategic targets represent three conceptual stages of 'input', 'process', and 'output', conceived on the basis of systems thinking, which identifies the *conditions* as 'inputs' into the teaching and learning *processes*, and *outcomes* as 'outputs' from processes.
- 3.2 *Figure 1* schematizes the above conception, with the strategic target 3-5 as the *conditions*, to support the teaching and learning *processes* (Strategic target 2) in the middle, which further ensures the outcomes (Strategic target 1, producing graduates of high quality). The high quality teaching and learning processes, underpinned by a strong teaching and research nexus, a broad-based curriculum, and high quality educational experience for research postgraduate students, will drive the institute to produce graduates and postgraduates of high quality, while, at the mean time, satisfying external and internal stakeholders (e.g., UGC and students).

- 3.3 While recognizing the distinct functions of the five strategic targets within the system, the five strategic targets are considered to be of equal importance, and every single one is indispensable in order for the institute to fulfill its mission.
- 3.4 In terms of accountability, the institute systems are mainly accountable for provision of the three conditions, while staff and students are accountable for the teaching and learning processes and for their outcomes.

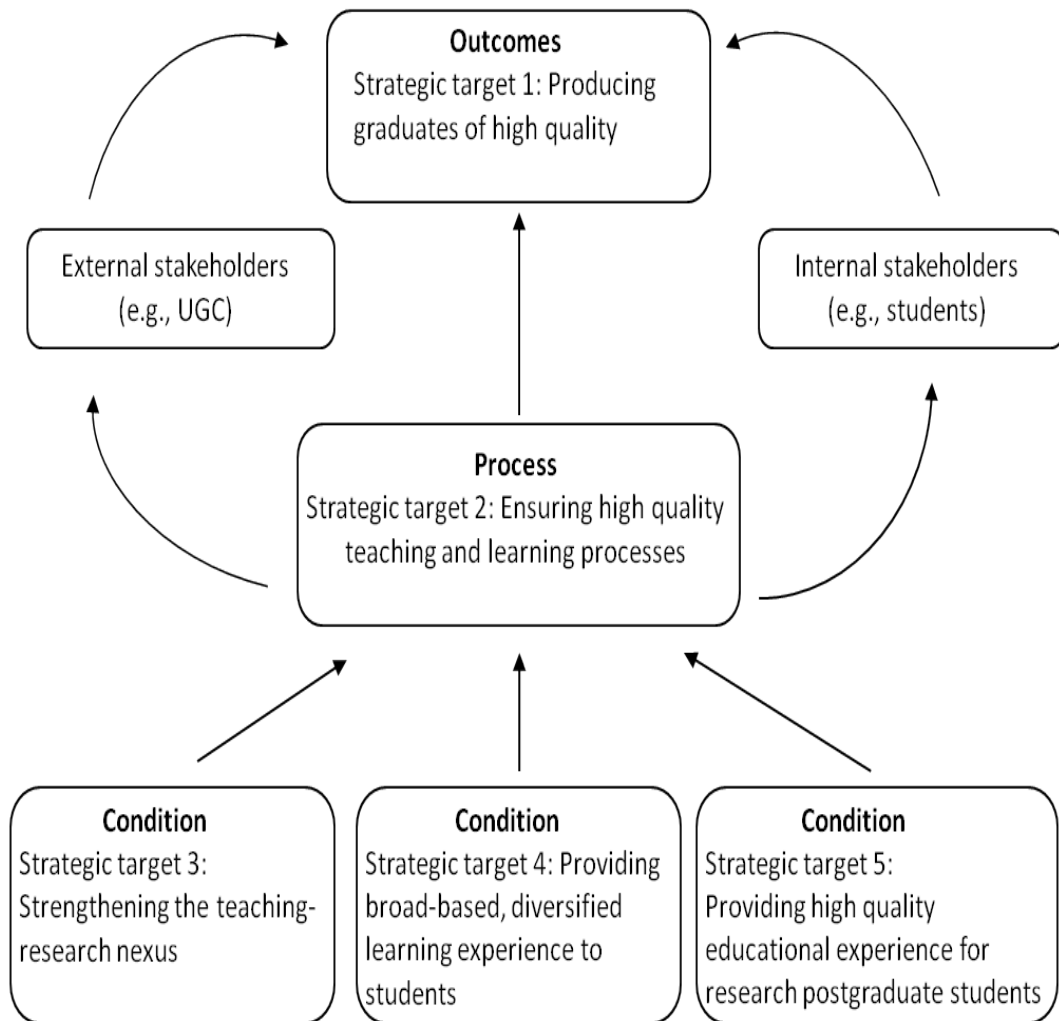

Figure 1: Conceptual framework for the five Targets

5. KPI implementation mechanism

We propose four stages for KPI to be implemented (see Figure 2 for detailed operational flow)

- Stage 1 Establishing KPI
- Stage 2 Implementing KPI
- Stage 3 Enhancing performance of teaching and learning
- Stage 4 Monitoring, evaluating, and reviewing

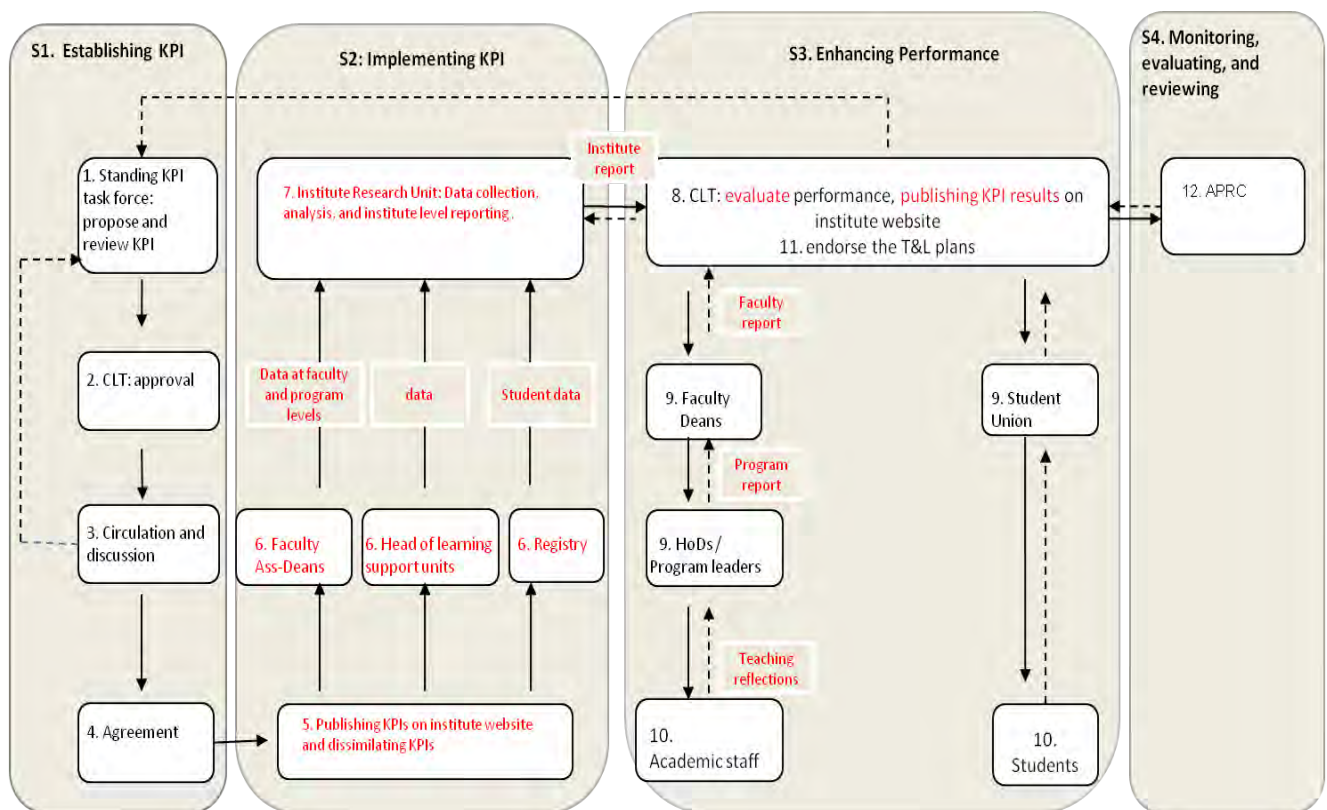

Figure 2: KPI implementation mechanism

27 June 2012

The above is extracted from the *Framework for the Establishment, Development, and Application of Key Performance Indicators of Teaching and Learning for HKIEd*. Those who are interested in reading the full document are requested to contact the Registry (email: aqa@ied.edu.hk).

THE HONG KONG INSTITUTE OF EDUCATION

**Examples of Key Performance Indicators/Performance Indicators
in Teaching and Learning**

Examples of Key Performance Indicators (KPIs)/Performance Indicators (PIs) in teaching and learning in the five strategic target areas are listed in the table below:

Strategic Targets of Teaching and Learning	One Example of KPI/PI
1. Producing graduates of a high quality	Employment trends of graduates *
2. Ensuring the high quality of teaching and learning processes	Students' yearly progress, rates, retention and discontinuation
3. Strengthening the teaching-research nexus	Percentage of courses requiring students to engage in research components
4. Providing broad-based, diversified learning experiences for students	Co-curricular activities
5. Providing a high-quality educational experience for research postgraduate students	Results of the research postgraduate student experience survey

* The example of KPI "Employment Trends of Graduates" is illustrated below.

Institute Report on the Analysis of KPIs

KPI 4: Employment Trends of Graduates

Introduction

1. This KPI denotes the employment status of graduates of full-time UGC-funded programmes from 2006 to 2011 at the Institute level. The HKIEd has produced graduates only from teacher education programmes in the last six years.
2. The data for this KPI were provided by the SAO and collected through the Graduate Employment Survey (GES). A self-administered questionnaire will be sent to the graduates in October, with the usual deadline at the end of December each year. Phone interviews will be conducted for those who have not replied to the questionnaires.

GES at Institute Level

3. Approximately 90% of the respondents were employed full-time in the last six years. Relatively more respondents pursued further studies in 2006, 2010 and 2011 (5.2%, 4.0% and 4.3% respectively) (Chart 1).

Chart 1 Employment Situation of HKIEd Graduates

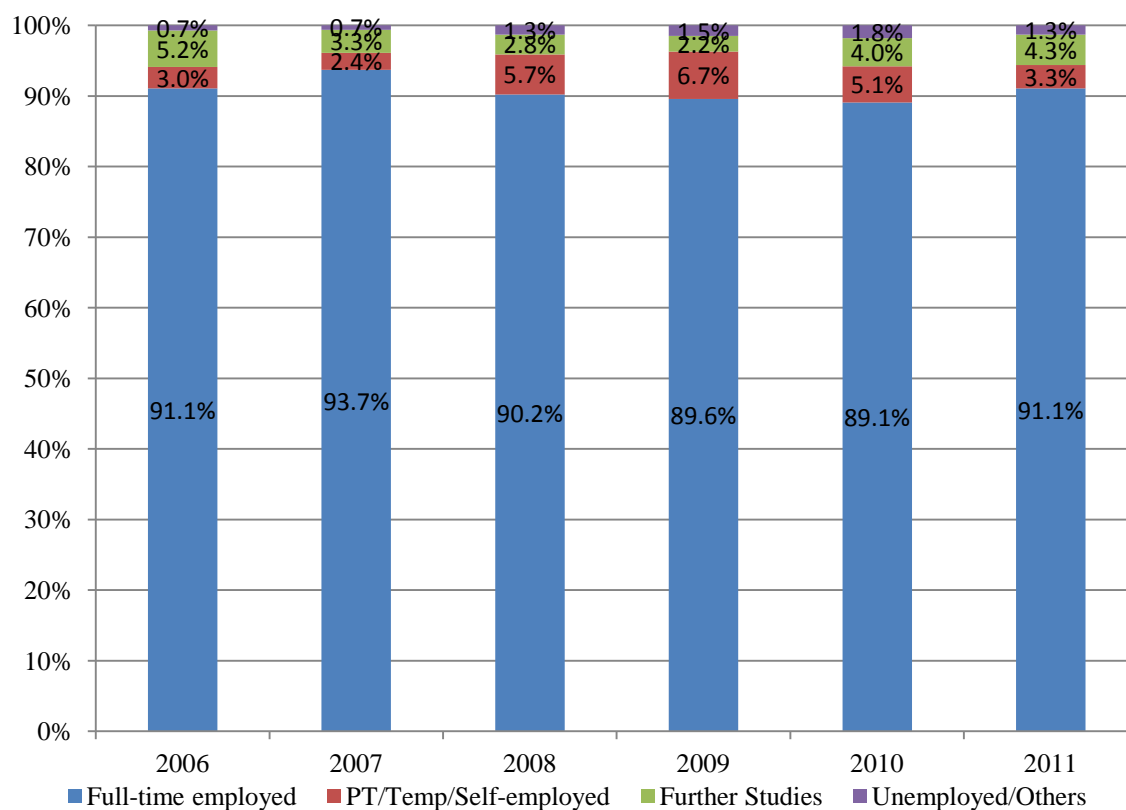

4. From 2006 to 2011, education was consistently the dominant field of employment for HKIED graduates. About 95% of the respondents in full-time employment were working in education (Table 1).
5. Most of the graduates held teaching posts such as GM, APSM or CM. There was an increase in posts such as KG teacher and nursery teacher from 13.8% in 2006 to 30.5% in 2011. This increase in the KG sector in 2011 can be attributed to the graduation of the first cohort of HD(ECE) students (Table 2).

Table 1 Employment Fields of Respondents in Full-time Employment

	2006	2007	2008	2009	2010	2011
Education	95.5%	95.0%	94.4%	94.5%	93.4%	94.6%
Non-education	4.5%	5.0%	5.6%	5.5%	6.6%	5.4%

Table 2 Positions of Full-time Teaching Respondents

	2006	2007	2008	2009	2010	2011
GM	14.6%	15.4%	19.0%	11.4%	11.7%	15.9%
APSM	-	0.4%	0.8%	0.3%	0.5%	0.1%
CM	64.3%	63.0%	63.4%	54.6%	56.2%	45.3%
KG teacher	12.2%	11.9%	10.4%	19.0%	17.0%	28.1%
Nursery teacher	1.6%	1.3%	1.5%	4.5%	1.6%	2.4%
Teaching assistant	1.5%	1.8%	1.3%	6.6%	5.1%	3.0%
Supply teacher	0.7%	1.0%	1.3%	1.3%	1.1%	0.5%
Shared teaching post	0.3%	0.4%	0.5%	0.7%	1.0%	1.1%
Others*	4.8%	4.6%	1.9%	1.5%	4.9%	3.5%
Total	100.0%	100.0%	100.0%	100.0%	100.0%	100.0%
	(740)	(671)	(617)	(668)	(630)	(741)

Note: * "Others" includes teaching posts with functional titles in schools, and instructors or tutors working at tutorial centres and learning centres, etc.

February 2013

THE HONG KONG INSTITUTE OF EDUCATION**Extract from the Staff Handbook on Programme Quality Assurance
- Review of New and Existing Programmes****External review**

1. Review of new programmes prior to implementation and periodic review of existing programmes are part of the Institute's quality assurance processes. Guided by its vision and mission statements, the Institute has set up a mechanism whereby new and existing programmes are subject to a rigorous external review process.
2. The objectives of the review exercise are:
 - (a) to ensure that programmes of quality are developed at an academic standard comparable to similar programmes offered at other local and overseas tertiary institutions;
 - (b) to ensure that the programmes are both current and relevant, in keeping with the needs of its stakeholders (e.g. society, schools, employers, parents and students, etc.) and the Government's initiatives in educational development; and
 - (c) to help the Programme Development Committee (PDC)/Programme Committee (PC) to improve the programme, to encourage them to develop new ideas in teaching, learning and curriculum planning and to inform them of good practices and new developments elsewhere.

Review of new programmes**Aims of external review**

3. The general aim of the review exercise is to consider the following aspects of a new programme:
 - (a) the justification for the demand of the programme and the subject areas (majors/minors) proposed;
 - (b) the rationale and academic validity of the aims and objectives, admission requirements, curriculum structure and its content, the teaching and learning activities, field experience arrangement, assessment methods and regulations, employment opportunities for the graduates (if appropriate) and their match with the output;
 - (c) the possible articulation with other programmes in the Institute (if appropriate);
 - (d) the academic staffing and resource support, both current and planned;
 - (e) the extent to which the teaching team members demonstrate a thorough and common understanding of the purpose and content of the programme; and
 - (f) the programme management structure and quality assurance mechanism.

Arrangement for external review

4. External review may be in the form of:
 - an external review panel conducting an on-site visit
 - invitation of written comments from external reviewers, etc.
5. For new programmes which are non-Education related and require external accreditation by The Hong Kong Council for Accreditation of Academic and Vocational Qualifications (HKCAAVQ), panel review exercise (with on-site visit) is required so as to assure the HKCAAVQ of the quality of the programme through a similar rigorous panel exercise conducted by the Institute.
6. For other new Education-focused programmes, the Faculty Boards (FB) will decide whether to conduct a review panel exercise or to invite written comments from external reviewers for scrutinizing the full proposal for the new programmes/ majors/ strands/ areas. If the on-site panel meeting option is not selected, experience has shown that the convening of a “virtual” panel meeting through Skype or some other mediums yield considerable value in the panel review process. It is not currently a requirement to do this, but it is highly recommended.

External review panel for on-site visit

7. An external review panel will be set up for the review of programmes. The review of new programmes shall follow the QA flow in [Figure 3](#).
8. The composition of the review panel will be determined by the needs of the programme and will normally consist of at least three specialists, one from each of the following categories:

(i) Senior academic scholar/expert from overseas (to chair the panel)	- Recognized academic with a strong record of research in the area, preferably at professorial level
(ii) Academic Practitioner	- Recognized academic with a strong record of teaching in the area, preferably at professorial level
(iii) Professional/ Employer	- Representative of the major employer/ professional group who will be responsible for the employment of graduates from the proposed programme. - For teacher education programmes, a school principal will normally be involved.

9. The membership of the panel will need the endorsement of the Board of Graduate Studies (BGS)/FB as follows:
 - (a) Doctor of Philosophy (PhD), Master of Philosophy (MPhil), Doctor of Education (EdD) and Master of Education (MEd) programmes – BGS
 - (b) postgraduate (other than PhD, MPhil, EdD and MEd programmes), undergraduate and sub-degree award-bearing programmes – FB

10. For seeking endorsement from the BGS/FB, the following documents are expected to be provided:
 - (a) at least six proposed nominations, two in each of the above three categories;
 - (b) a statement that in nominating these reviewers, there is no conflict of interest in their nomination. For example, the nominated reviewers have not worked with any members of the PDC/PC/Faculty Executive in terms of research, writing or long-term professional contact; and
 - (c) the terms of reference of the panel. The suggested terms of reference of the panel are set out in Appendix IX.

External reviewers for written comments

20. For invitation of external reviewers, the list of external reviewers and their scope of work will be drawn up making reference to the membership composition (normally at least three specialists) and terms of reference adopted for external review panel.
21. The list of external reviewers to be invited requires endorsement from the following parties:
 - (a) PhD, MPhil, EdD and MEd programmes – BGS
 - (b) postgraduate (other than PhD, MPhil, EdD and MEd programme), undergraduate and sub-degree award-bearing programmes – FB
22. For seeking endorsement from the BGS/FB, the following documents are expected to be provided:
 - (a) at least six proposed nominations, two in each of the three categories in paragraph 8 above;
 - (b) a statement that in nominating these reviewers, there is no conflict of interest in their nomination. For example, the nominated reviewers have not worked with any members of the PDC/PC/Faculty Executive in terms of research, writing or long-term professional contact;
 - (c) indication on how the external reviewers will be informed of each other's comments, and whether a response will be sought from them on the entire set of responses; and
 - (d) the scope of work of the external reviewers. Reference can be made to the suggested terms of reference of the panel in Appendix IX.
23. Upon receipt of the comments and recommendations of external reviewers, the Programme Team will prepare a response document for submission to the BGS/FB for consideration. The BGS/FB will make recommendations to the AB on the programmes/ majors/ strands/ areas.

Review of existing programmes

Two-stage periodic programme review

29. Periodic review of existing programmes forms an integral part of the Institute's quality assurance processes. Regardless of the funding source, all existing programmes will be subject to a two-stage process of periodic programme review which includes:
- (a) **Initial Periodic Programme Review**
An Initial Periodic Programme Review will normally be conducted in the academic year following the academic year in which a programme produces its first cohort of graduates. It will involve a review by an External Panel.
 - (b) **Follow-up Periodic Programme Review**
The Follow-up Periodic Programme Review will normally be conducted on a five-year cycle, with the first follow-up review to be arranged on the fifth year after the initial review. It will involve a review by an External Panel.

Aims of periodic programme review

30. The review exercise will focus on the standard, implementation and management of the existing programmes. As such, the programme review is conducted to ascertain:
- (a) whether a programme has been operated successfully;
 - (b) whether the comments raised in the annual programme reports, and reports from external examiners and previous review panel (if applicable) have been addressed and followed-through, if appropriate, in the actual implementation of the programme;
 - (c) whether the standard has been attained and recognized by other parties, such as External Examiners and schools;
 - (d) whether the programme has met its aims and objectives, and the needs of the schools and the community;
 - (e) the extent to which the previously expressed aspirations and ambitions have been met;
 - (f) the extent to which the programme is being monitored to upkeep its academic standard on a par with that of similar programmes offered by other local and overseas institutions; and
 - (g) the extent to which the Institute has been able to provide an environment facilitating the on-going development of the programme.
31. The Initial Periodic Programme Review will focus on student learning outcomes including generic outcomes, graduates' destinations and employability, currency and relevance of the programme, identification of areas for improvement, and an assessment of the continuing need for the programme. The Follow-up Periodic Programme Review will focus on the extent to which the programme is meeting its objectives, graduate employment, currency and relevance of programme content, and an assessment of the market and continuing need for the programme.

Arrangement for periodic programme review

32. The guidelines for conducting the two-stage periodic programme review are provided as follows:
- (a) A programme will normally conduct its Initial Periodic Programme Review once it has produced its first cohort of graduates and obtained employer feedback prior to review;
 - (b) The programme to be reviewed should continue to be offered in coming years;
 - (c) Collaborative programmes jointly offered with other local universities and Professional Development Programmes will not be included for periodic review;
 - (d) No separate periodic review will be conducted for programmes that are subject to revalidation by the HKCAAVQ;
 - (e) Initial Periodic Programme Review and Follow-up Periodic Programme Review can be conducted for a group of programmes of similar nature (e.g. PGDE), where appropriate; and
 - (f) The Board of Graduate Studies and Faculty Boards should draw up respective annual review schedules for periodic review of programmes and submit the review schedules to Academic Policy and Review Committee (APRC) for information in September each year.

Arrangement for panel review

33. An external review panel will be set up for the review of programmes. For periodic review of programmes, the setting up of a review panel is the responsibility of the Board of Graduate Studies (BGS), supported by the Graduate School (GS), or the FB, supported by Faculty Office*, and the review panel shall report to the BGS/FB, as appropriate.
34. The composition of the review panel will be determined by the needs of the programme and will normally consist of at least three specialists, one from each of the following categories:

(i) Senior academic scholar/expert from overseas (to chair the panel)	- Recognized academic with a strong record of research in the area, preferably at professorial level
(ii) Academic Practitioner	- Recognized academic with a strong record of teaching in the area, preferably at professorial level
(iii) Professional/ Employer	- Representative of the major employer/professional group who will be responsible for the employment of graduates from the proposed programme. - For teacher education programmes, a school principal will normally be involved.

* For periodic review of existing programmes, the responsibility of setting up review panel shall rest with the BGS/FB as follows:

- BGS (supported by GS) – for Doctor of Philosophy (PhD), Doctor of Education (EdD), Master of Philosophy (MPhil) & Master of Education (MEd) programmes.
- FB (supported by Faculty Office) – for all programmes, other than PhD, EdD, MPhil and MEd.

35. The membership of the panel will need the endorsement of the BGS/FB as follows:
- (a) PhD, EdD, MPhil and MEd programmes – BGS
 - (b) postgraduate, undergraduate and sub-degree award-bearing programmes – FB
36. For seeking endorsement from the BGS/FB, the following documents are expected to be provided:
- (a) at least six proposed nominations, two in each of the above three categories;
 - (b) a statement that in nominating these reviewers, there is no conflict of interest in their nomination. For example, the nominated reviewers have not worked with any members of the PC/Faculty Executive in terms of research, writing or long-term professional contact; and
 - (c) the terms of reference of the panel. The suggested terms of reference of the panel are set out in Appendix IX.

Last updated in March 2013

The above is extracted from the *Staff Handbook on Programme Quality Assurance*. Those who are interested in reading the full document are requested to contact the Registry (email: aqa@ied.edu.hk).

THE HONG KONG INSTITUTE OF EDUCATION

Extract from the Policy Guidelines for the External Examiner System

Role of External Examiner

1. There shall be one External Examiner (known as the Programme External Examiner) appointed for each award or for a group of awards identified by the Faculty Dean or relevant authority. Also, there shall be one External Examiner appointed for all UGC-funded Professional Development Programmes identified by the Faculty Deans.
2. External Examiners shall not be the staff of the Institute. They shall be persons of high academic standing with considerable relevant experience in tertiary teaching. Where appropriate, appointments may also be made on the basis of relevant professional standing and experience.
3. Appointments of External Examiners shall be approved by the Faculty Board/Board of Graduate Studies/SCPE AC for a period of two years and be reported to the Academic Board for information. The appointments may be renewed once for another period up to two years.
4. The duties of an External Examiner are:
 - (a) to assist the Institute in enhancing the quality of teaching and learning of the programme;
 - (b) to assist the Institute in ensuring that its awards granted are comparable in standard to those granted by other institutions, and that the assessment system is fair and is fairly operated in the classification of students;
 - (c) to comment and give advice on the programme content, the programme scheme and the assessment processes; and
 - (d) to attend, if available in Hong Kong, the meetings of the Board of Examiners when assessment of all students and classification of students will be considered.

January 2013

The above is extracted from the *Policy Guidelines for the External Examiner System*. Those who are interested in reading the full document are requested to contact the Registry (email: aqa@ied.edu.hk).

THE HONG KONG INSTITUTE OF EDUCATION**Extract from the Overarching Curriculum Framework
under the Education-plus Vision****Overarching Curriculum Framework**

9. To promote an integrated learning experience that underpins and reinforces the Institute's Education-plus vision, it is imperative to put in place an overarching curriculum framework (Framework), guiding the development of programmes. The Framework is also built upon the Policy of Curriculum Design.

10. Total Learning Experience

- 10.1 The Institute's mission is to provide a Total Learning Experience (TLE) for students so that they can learn through various methods, for different purposes and to achieve multiple outcomes. Such experience embodies 21st century learning: acquiring valued knowledge, skills and values that will enable students to become not only competent professionals, but also active and engaged citizens confident in autonomous lifelong learning.
- 10.2 TLE is the signature of our new undergraduate curriculum. Students will go through a TLE within an integrated undergraduate curriculum composed of formal and non-formal curriculum, and supported by curricular and co-curricular activities, all contributing to student learning and whole person development. On the one hand, it aims to articulate with the new senior secondary structure so as to enable students to have a smooth transition to university learning. On the other, we are committed to fostering students' professional excellence through building their total learning experience for the whole person development under the Institute's learning framework of 4 "Cs" and 7 "generic outcomes". Every graduate will possess both depth of professional knowledge and skills as well as a breadth of general knowledge. This combination will contribute to students' development of broader horizons to meet future challenges.
- 10.3 Major studies, as the focus of the formal curriculum, is integrated and/or complemented with the other basic and essential components to fostering students' professional competence through the synergy of the formal curriculum (including Education Studies, Field Experience/Internship and General Education and Electives) and co-curricular activities (Language Enhancement programmes, counseling service, work-integrated internship, community projects, and immersion or student exchange activities, etc.).
- 10.4 Flexibility in the new curriculum increases student choice and enables them to plan ahead for their learning pathways with the support of the academic advising system, which caters for their multiple needs, professional aspirations, and lifelong learning. Apart from classroom learning, students can also acquire experiential learning experience through multiple modes of learning generated by these units, e.g. new student orientation, hall life, international and Mainland exchange, and service learning, which provide additional "out of classroom" learning opportunities.

10.5 e-Learning technologies support the total learning experience of students by providing them with the opportunities to learn anywhere and anytime and, more importantly, engage in self-directed learning, reflective inquiry and dialogues and collaboration with other students and staff.

11. Overarching Curriculum Framework Supported by the Four Pillars

11.1 The curriculum structure has to provide sufficient flexibility and choices both in the selection of courses and in the sequence and pace of electives. The overarching curriculum framework comprises *Disciplinary Knowledge* and *Generic Knowledge*. Disciplinary knowledge such as Major, Minor courses provides depth and where applicable training in a profession, whereas Generic knowledge will be supported by General Education and Language Enhancement. The crux of the framework is Praxis, i.e. the integration of theory and practice (e.g. Field Experience and Internship) through Curricular and Co-curricular Learning as well as Overseas Learning Opportunities. Cross-fertilization and cross-synergy have taken place in various dimensions such as cross-offering of courses, cross-fertilization in General education and Co-curricular activities and cross-fertilization in student activities.

Overarching Curriculum Framework



11.2 The overall curriculum structure for undergraduate programmes is presented below:

Component	Credit points		
	5-year Teacher Education Programme (e.g. BEd(P))	4-year Education-plus Programmes (e.g. BA(LSE))	4-year Multidisciplinary Programmes (e.g. BA(CAC))
Major (including Education Studies)	75 – 90	54 – 69	54-57
Field Experience / Internship	15	3-6	0 or 6
General Education	21	21	21
Co-curricular Learning	3	3	3
Language Enhancement	6	6	6
Electives (including Minor / Second Major)	21 – 36	15-30	27 – 30
Overseas Learning Opportunities (e.g. International Exchange /Immersion/International Visits)	N/A	N/A	N/A
Total	156	120	120

20 August 2012

The above is extracted from the *Overarching Curriculum Framework under the Education-plus Vision*. Those who are interested in reading the full document are requested to contact the Registry (email: aqa@ied.edu.hk).

THE HONG KONG INSTITUTE OF EDUCATION

Extract from the Proposal for the e-Learning Policies and Strategies of the Institute

Introduction

1. As set out in the Teaching and Learning Plan 2012 of the Institute, “providing a ‘total learning experience’ for students represents fundamental commitment of the Institute to Hong Kong’s future” (para. 4). To realize the Plan, the role of technologies in learning and teaching was delineated as follows:
“Learning technologies support the total learning experience of students by providing them with the opportunities to learn anywhere and anytime and, more importantly, engage in self-directed learning, reflective inquiry and dialogues and collaboration with other students and staff. Students are then more likely to be open to new ideas, new practices and technologies, to learn how to learn, unlearn and relearn, and to understand and accept the need for change. Due to the fast changing technological world, we do not intend to confine ourselves to the use of specific technological tools and applications; instead, we will focus on designing technology-enhanced learning environments that promote engaged learning and reflective inquiry as a learning community” (para. 23).
2. The Quality Assurance Council (QAC) recommended in the QAC quality audit of the Institute conducted in 2011 that the Institute develop a pedagogically-based policy and strategy for the development of the Information and Communication Technologies (ICT) infrastructure to support learning.
3. To address the recommendation made by the QAC, it is vital for the Institute to formulate effective e-learning policies and strategies that are clearly linked to the Teaching and Learning Plan to ensure that the way technologies are developed is in harmony with the pedagogies at the Institute. The Working Group on e-Learning, with the aim of coordinating the effort and augmenting the synergy among different units providing ICT and learning support as well as academic units in the Institute, proposes in the present paper the e-learning policies and strategies of the Institute, following the provision of a framework of e-learning in higher education.

Framework of e-Learning in Higher Education

e-Learning as a Powerful Tool

4. e-Learning refers to the means or ways of using digital technology to facilitate learning. It encompasses advantages of distance education, where abundant and easily obtained resources are offered, and plentiful opportunities in designing innovative pedagogical practices, where communication technologies that break the confines of time and location are adopted.
5. e-Learning environment in higher education, constructed by e-resources, which refer to any digital resources that are “actually used by teachers and learners for the purpose of

learning;” (OECD, 2009), and e-communication, which is defined as the management of information through the use of human-to-human communication via an electronic medium (Santoro, 1998), would connect resources to people, challenge traditional educational practices and bring fundamental changes.

6. e-Learning is viewed as a powerful tool which facilitates **engaged** and **reflective** learning by:
 - offering learners opportunities to access multiple information resources and view information from multiple perspectives, which in turn contributes to an open learning environment (Smeets, 2005);
 - fostering collaborative learning and reflection on learning content (Ellis, Ginns & Piggott, 2009);
 - rendering complex practices and knowledge easier to understand through simulations that support authentic learning. It thus serves as a facilitator of engaged learning and higher-order thinking (LeBaron & McFadden, 2008; Meyer, 2003);
 - providing increasing autonomy to learners through ICT utilization. It thus promotes the shift from “interaction and control from the teacher to the learner” (Murphy & Coleman, 2004: p. 41); and
 - providing opportunities for adapting curriculum learning to the needs and capabilities of each individual pupil (Smeets & Mooij, 2001).

Planning for e-Learning in Higher Education

7. There are four inter-related key dimensions in the planning and implementation for e-learning in higher education, viz. (i) leadership and management, (ii) e-learning resources and environment, (iii) pedagogy for learning and teaching, and (iv) portfolio and learning outcome management (Barajas & Gannaway, 2007; Cook, Holley & Andrew, 2007; Ellis, Ginns & Piggott, 2009; Zhao & Jiang, 2010).

I. Leadership and Management

8. At the leadership and management level, it is crucial for the higher educational institutions to formulate effectual policies and strategies for the implementation and promotion of e-learning. Bringing the policies and strategies into effect, the management should ensure their forceful implementation and the capacity building in which students develop the ability to work independently and socially, and participate in, benefit from and contribute to the information society and the wider global community. (Kong, 2009; Li, Kong, Lee & Henri, 2006).

II. E-Learning Resources and Environment

9. The effective implementation of e-learning policies and strategies is tied to the availability of well-developed infrastructure, which should be able to connect learners and teachers in the learning community and allow people to access resources conveniently and effectively. The higher educational institutions should therefore consider how to design and maintain an effective environment for the access of learning and teaching resources, and for widening the connectivity and participation of learners in the learning community, so as to optimize the use of the available resources as well as maximize the benefit of e-learning on their students.

III. Pedagogy for Learning and Teaching

10. To realize the full potential of e-learning across the curriculum, suitable pedagogy is indispensable for putting the e-learning resources and effective environment for connecting people to good use in learning and teaching. Suitable pedagogy should be adopted to support inquiry-based learning¹, collaborative learning² as well as authentic learning³, and in turn enhance flexibility and choice for students, and enhance excellence and innovation in learning and teaching.

IV. Portfolio and Learning Outcome Management

11. The development of ICT infrastructure in the institutions should also serve to record students' learning process for developmental purpose and facilitate the assessment of students' learning achievement for judgmental purpose. The higher educational institutions should take account of the portfolio and learning outcome management when planning the implementation of e-learning. They should capitalize on the technologies to design and maintain effective environment for managing students' portfolio, their learning outcome and assessment records.

Proposed e-Learning Policies of the Institute

14. In order to progress from the current status quo towards the emerging trends in the e-learning environment as set out in Table 1 for facilitating engaged and reflective learning, the Institute needs to have forceful and comprehensive e-learning policies. The Working Group therefore proposes the following e-learning policies:

¹ Inquiry-based learning is a methodology of learning and teaching where learners are required to actively explore an authentic learning topic in depth (Anderson, 2002; Dewey, 1933, 1938; Li, Moorman & Dyjur, 2010), develop logically tight arguments by gathering and evaluating evidence, provide possible solutions to problems (Dai, Gerbino & Daley, 2011). In an inquiry-based learning environment, learners play a central role in defining the questions to be studied as well as the direction of the learning takes (Li et al., 2010), which leads to higher motivation and engagement, better retention of factual knowledge (Lord & Orkwiszewski, 2006), creative approaches to problem solving (Wilhelm & Walters 2006), and most importantly, the ability to learn (Dai et al., 2011).

² Collaborative learning is a methodology of learning and teaching where learners work together in small mixed groups, assisting each other in learning subject knowledge or generating a product (Mitnik, Recabarren, Nussbaum & Soto, 2009).

³ Authentic learning is a pedagogy which emphasizes a cognitively real learning process – adopting materials and activities framed around “real life” contexts, so that students find the learning process meaningful and become more motivated and deeply engaged in learning (Herod, 2002; Herrington & Herrington, 2006).

Key Dimensions	e-Learning Policies
I. Leadership and Management	<ol style="list-style-type: none"> 1. The Institute adopts e-learning as an integral part of learning and teaching of the Institute. Instead of merely serving as a supplement to the traditional classroom teaching, e-learning permeates the learning and teaching across the Institute. 2. The Institute is committed to the enhancement of learning and teaching through promoting and supporting e-learning with strenuous effort. The Institute will embrace the implementation of e-learning for realizing the goal of the Teaching and Learning Plan—Engaged Learning and Reflective Inquiry: Towards a Total Learning Experience for Students. 3. The Institute recognizes in their roles, responsibilities and reward structures the effort of any units and staff members in effectively implementing, enhancing and promoting e-learning. 4. The Institute is committed to developing a culture of e-learning by equipping teachers and learners with the appropriate skills to function in the e-learning environment.
II. e-Learning Resources and Environment	<ol style="list-style-type: none"> 5. The Institute is committed to providing and maintaining an effective environment conducive to the access and availability of learning and teaching resources and the development of platforms and infrastructures for connecting learning peers, teachers and others within the learning community.
III. Pedagogy for Learning and Teaching	<ol style="list-style-type: none"> 6. The Institute expects academic/ teaching staff members to employ suitable pedagogies with the effective application of technologies for a host of uses such as allowing access to multiple information resources, strengthening connection among peers as well as between learners and teachers, giving feedback to learners, providing opportunities for inquiry-based learning, collaborative learning and authentic learning.
IV. Portfolio and Learning Outcome Management	<ol style="list-style-type: none"> 7. The Institute expects students' learning progress and achievement of learning outcomes are documented through e-Portfolio⁴. e-Portfolio serves as a record of learners' learning process, as well as efforts and achievements, which facilitates their systematic self-reflection on their learning experience. e-Portfolio, which manages to illustrate what has been learned, are used for both formative and summative evaluation of learning.

⁴ e-Portfolio is a digital container for storing visual and auditory content including images, text, video and sound (Meyer, Abrami, Wade, Aslan & Deault, 2010). e-Portfolio has two main purposes in supporting students' learning. First, e-Portfolio has the developmental purpose for supporting learning reflection. Students can use e-Portfolios to record their learning process and select their learning outcome for illustrating their effort, progress and achievement in learning (Barrett, 2007; Chang, Tseng, Yueh & Lin, 2011). Second, e-Portfolio has the judgmental purpose for supporting learning assessment. Students can use e-Portfolios to showcase learning outcome for demonstrating their progress and competency in learning. Teachers and other students can assess the learning achievement of specific students based on their inputs in the e-Portfolios in both formative and summative evaluation (Abrami & Barrett, 2005; Lopez-Fernandez & Rodriguez-Illera, 2009).

Proposed e-Learning Strategies of the Institute

15. Under the e-learning policies set out in the previous section, some examples of proposed strategies are given below as illustration of how to achieve the goal of the policies:

e-Learning Strategies

- i. The Institute shall ensure all students possess the competency to learn in an e-learning activity rich environment.
- ii. The Institute shall promote the capacity building of academic and supporting staff to maximize the use of e-learning resources and environment to achieve the goal of the Teaching and Learning Plan of the Institute.
- iii. The Institute shall ensure the accessibility and availability of quality digital information content to support learning and teaching activities.
- iv. The Institute shall ensure the availability of infrastructure for maintaining effective environment for accessing learning and teaching resources.
- v. The Institute shall design and maintain effective environment for widening participation of learners as a learning community.
- vi. The Institute shall provide professional development activities to staff members for equipping them with the skills to implement e-learning, e.g. designing technology enhanced learning and teaching activities, digitizing learning and teaching resources, etc.
- vii. The Institute shall provide Teaching Development Grants for supporting projects and initiatives for enhancing e-learning.
- viii. The Institute shall promote an effective environment for managing learning outcomes and assessment records of learners.
- ix. The Institute shall integrate the use of learning e-Portfolio to help critical and reflective review of learning experience.
- x. The Institute shall integrate the use of teaching e-Portfolio to help critical and reflective review of teaching practices.

Follow-up Action

16. The Working Group will proceed to the discussion on the implementation details, e.g., details in alignment with the four pillars of the undergraduate common curriculum in the e-Portfolio implementation, implementation timeline, roles and responsibilities, quality assurance and resource implications of the proposed e-learning policies and strategies, subject to the Committee's consideration of the present proposal.

29 June 2012

The above is extracted from the *Proposal for the e-Learning Policies and Strategies of the Institute*. Those who are interested in reading the full document are requested to contact the Registry (email: aqa@ied.edu.hk).

E-Learning Strategies to Achieve the Goals of the e-Learning Policies

	e-Learning Strategies	Indicators	Timeline	Responsible Parties
1	The Institute shall ensure all students possess the competency to learn in an e-learning activity rich environment.	All students demonstrate their competencies to learn in an e-learning environment through their completion of Information Technology Competence (ITC) Test or e-Portfolio.	2012-13 onwards (administering ITC test)	<ul style="list-style-type: none"> Department of Mathematics and Information Technology (MIT), Centre for Learning, Teaching and Technology (LTTC) with support from Faculties and Office of Information Technology and Services (ITS)
			2015-16 onwards (replacement of ITC test by e-Portfolio)	<ul style="list-style-type: none"> MIT, LTTC with support from Faculties and ITS
2	The Institute shall promote the capacity building of academic and supporting staff to maximize the use of e-learning resources and environment to achieve the goal of the Teaching and Learning Plan of the Institute.	Staff members use e-learning resources and environment to achieve the goal of the Teaching and Learning Plan.	Ongoing	<ul style="list-style-type: none"> LTTC with support from Faculties
3	The Institute shall ensure the accessibility and availability of quality digital information content to support learning and teaching activities.	Staff and students have access to quality digital information content to support learning and teaching activities.	Ongoing	<ul style="list-style-type: none"> Library, Centre for Language in Education (CLE), Arthur Samy Language Learning Centre and LTTC
4	The Institute shall ensure the availability of infrastructure for maintaining effective environment for accessing learning and teaching resources.	The infrastructure provides an effective environment for accessing learning and teaching resources.	2013-14 onwards	<ul style="list-style-type: none"> ITS, Information Systems Office (ISO), Estates Office (EO) and LTTC, with input from the Working Group on e-Learning (WG)
5	The Institute shall design and maintain effective environment for widening participation of learners as a learning community.	The Institute's environment supports the widening participation of learners as a learning community.	2013-14 onwards	<ul style="list-style-type: none"> ITS and EO with input from WG

	e-Learning Strategies	Indicators	Timeline	Responsible Parties
6	The Institute shall provide professional development activities to staff members for equipping them with the skills to implement e-learning, e.g. designing technology enhanced learning and teaching activities, digitizing learning and teaching resources, etc.	Academic and teaching staff implement e-learning in their courses.	2012-13 onwards	<ul style="list-style-type: none"> MIT, LTTC, Library, School Partnership and Field Experience Office, WG, Faculties and Departments
7	The Institute shall provide Teaching Development Grants (TDG) for supporting projects and initiatives for enhancing e-learning.	TDG projects supporting the enhancement of e-learning.	Ongoing	<ul style="list-style-type: none"> CLT with support of its Sub-Committee on TDG Projects and that from Faculties and Departments
8	The Institute shall promote an effective environment for managing learning outcomes and assessment records of learners.	An effective environment that supports the management of learning outcomes and assessment records of students.	2012-13 onwards	<ul style="list-style-type: none"> ITS, ISO with the input from WG
9	The Institute shall integrate the use of learning e-Portfolio to help critical and reflective review of learning experience.	All students have their own learning e-Portfolios to help them critically reflect upon their learning experiences.	<p>Semester 2, Year 1 of 2012-13 cohort and onwards</p> <p>Selected Year 2 - Year 4 of 2012-13 cohort and onwards</p>	<ul style="list-style-type: none"> LTTC in collaboration with ITS, ISO, Faculties, General Education Office, CLE, Student Affairs Office, Greater China Affairs Office, and International Office
10	The Institute shall integrate the use of teaching e-Portfolio to help critical and reflective review of teaching practices.	Some staff members have teaching e-Portfolio that helps them to critically reflect upon their teaching and professional learning practices.	Ongoing	<ul style="list-style-type: none"> Faculties and Departments in collaboration with LTTC

THE HONG KONG INSTITUTE OF EDUCATION

**Extract from the Proposal on Student Teacher Learning Framework
for Field Experience**

Background

1. The Quality Assurance Council (QAC) released its Audit Report on the Institute in September 2011. The QAC recommended that the HKIEd should take advantage of the opportunity afforded at the final block placement for Field Experience (FE) for assessment of students' achievement of Programme Intended Learning Outcomes (PILOs).
2. In addressing the recommendations from the QAC Report, the SPFEO has taken on a major task in revising the FE framework, such that it uses the Outcome-based Learning approach and reflects the Advisory Committee on Teacher Education and Qualifications' (ACTEQ) Framework (2003), the Institute's 4Cs Learning and Teaching Framework, 7 Generic Intended Learning Outcomes (GILOs) and Programme Intended Learning Outcomes (PILOs) of our BED Programmes.
3. ACTEQ is the highest Government advisory body that approves policies on teacher education and development, and advises on the supply of and demand for teachers with the necessary professional qualifications, skills and competencies. In 2003, the ACTEQ published a set of Teacher Competency Framework (TCF) for the reference of the community in the teaching professional competencies. The TFC builds around four core domains: (1) teaching and learning, (2) student development, (3) school development, and (4) professional relationships and services. Each of the four domains is extended by four dimensions, each of which highlights an important aspect of teachers' work. The stages of professional maturity are differentiated by *Threshold, Competent and Accomplished* on a continuum of growing professional achievement. The criteria under the THRESHOLD (that refers to beginning teachers) column are extracted under **Appendix I** outlining the basic competencies expected of teachers - sufficient for them to be able to perform their daily duties smoothly and independently. These are also standards that our graduates are expected to meet.
4. A Field Experience Task Force comprising four academic/teaching staff from three faculties, representatives from SPFEO and Co-Director of SPFE (acting as Chairperson) was established in December 2011, with the aims of preparing for the launch of the new 334/5 FE curriculum, ensuring a smooth transition during the double cohort and enhancing the FE outcome-based assessment in the final block practice. The Task Force met regularly to review and oversee preparatory tasks in the transition period. Duties and roles of a 334/5-curriculum Field Experience Task Force were below:
 - 4.1 Giving advice on forthcoming FE activities and implementation under the new 334/5 curriculum;
 - 4.2 Supervising the design and piloting of new FE assessment and evaluation tools for the new curriculum that puts FE objectives, assessment and evaluation in line with OBL terms and Programme Learning Objectives;
 - 4.3 Giving advice to new FE development and initiatives; and
 - 4.4 Facilitating communications with departments, programmes and/or partnership schools in relation to 334/5 FE curriculum.

Student Teacher Learning Objectives

5. The proposed outcome-based framework for FE aims to provide the opportunities for student teachers to actively engage in learning activities and to demonstrate their abilities to:
 - a) Command content knowledge of the subject(s) they study and are assigned to teach;
 - b) Use pedagogical content knowledge appropriate to the pupils'¹ needs when planning and teaching;
 - c) Employ diversified modes of teaching strategies, skills, materials and technology to create a learning environment to engage pupils' learning;
 - d) Design and apply formative and summative assessment strategies and practices to provide feedback on pupil's learning and inform ongoing teaching;
 - e) Cater for pupils' individual diversified needs through applying knowledge of learner development;
 - f) Recognize the role of teachers in schools in providing discipline, guidance and counseling to foster pupils' learning and personal development;
 - g) Develop an understanding of the school as a social and cultural institution responding to local and global educational development;
 - h) Develop an understanding of the school's educational philosophy, goals, policies and practices and the impact on teachers' professional responsibilities;
 - i) Develop cordial and co-operative relationships with peers and/or school supporting team(s) and participate in school's professional development responsibilities as part of teachers' professional responsibilities and practice; and
 - j) Review and evaluate their own professional practice as part of continuous professional learning.

To achieve the above-mentioned aims, this proposal comprises tasks or activities designed for student teachers to understand teachers' work in the aspects of: (1) Teaching and Learning, (2) Learner Development, (3) School Development, and (4) Professional Services and Development.

Design Rationale

6. This proposal emphasises authentic assessments of student teachers' actual performance of professional practice in their placement schools, incorporating multiple measures, and focusing on the impact of their professional knowledge and practice on student learning. These FE-related documents have been prepared adopting this outcome-based approach and take into consideration professional work in the school context rather than solely focusing on the student teachers' teaching performance in a decontextualized way. The outcome statements are based on current standard requirements in the 'threshold' level of the TCF (that is, the beginning teacher level), and the Institute's 4Cs, 7 GILOs and PILOs. With the increased focus on learning outcomes of how student teachers prepare for their professional teaching and growth, a Professional Portfolio is proposed as an effective tool to capture evidence for assessment of 'threshold' or beginning teacher standards from multiple sources. Three assessment modes are proposed to be used for collecting evidence about student teachers' teaching competence and

¹ The term 'pupils' refers to adult learners in the case of PVE programmes.

capacity. They are: (1) classroom observations that link to the TCF for beginning teachers, (2) a Professional Portfolio documenting student teachers' professional knowledge and practice and their reflection on both, and (3) performance in other FE related-course(s), i.e. Learning Study and Other Learning Experiences.

Review process

7. Informed by the TCF and situated in the Institute's 4Cs, GILOs and PILOs, a set of Field Experience Intended Learning Outcomes (FEILOs) have been drawn up guiding further development of CILOs of individual FE courses by using a backward-mapping curriculum design approach. A conceptual framework for guiding the review process with the use of the backward-mapping approach was developed (see **Appendix II**). The whole review process was based on the mapping of the intended outcomes of individual FE courses and activities with TCF, 4Cs, GILOs and PILOs from the perspectives of strategic, organizational and operational levels.
8. The proposed framework has undergone many rounds of rigorous discussions and consultations conducted by the two Working Groups and the members of various FE Programme Committees.
 - 8.1 First, two external consultants were engaged at different stages in reviewing the framework.
 - 8.1.1 In November 2011, Prof Christopher Day of University of Nottingham in the UK, suggested a general direction of the development. He reviewed the existing FE framework and pointed out the direction for change and the required key features and elements that should be incorporated, thus setting the scene for the development that followed immediately. In May 2012, on the second visit of Prof Christopher Day, he was able to review the framework with detailed documents and tools. He was very pleased with the overall development but added some minor points in fine-tuning the implementation. His points were discussed and considered by the team thereafter.
 - 8.1.2 In February 2012, Prof Diane Mayer of Victoria University, Australia, was invited to review the proposed framework in its developing stage. She strongly recommended the use of a Professional Portfolio as a tool to gauge the overall development of students in relation to professional standards for beginning teachers. In July 2012, after the first draft of the framework was completed, Prof Mayer reviewed the framework as a complete structure and gave further inputs and advice.
 - 8.2 Second, the development was first reported to the three faculties at the Faculty Board's meetings in November 2011 (FES), January 2012 (FLAN) and February 2012 (FAS). Thereafter, the draft documents were circulated among the faculties in May 2012. Feedback from the faculties were discussed by the Task Force and used to enhance the proposal.
 - 8.3 Third, the Steering Group on Undergraduate Common Curriculum (SGUCC) heard reports of the development in its meeting in February and April 2012. Comments on the number of FEILOs, technical terms used in FE supervision form, clarity of the grade descriptors and demanding activities in the teaching portfolio I and II were received. All these comments were addressed and revised.

- 8.4 Fourth, the team of School Partnership Advisors (a group of recently retired and renowned principals) were also consulted in April 2012. They supported the development and complimented on the direction the HKIEd was moving to.
- 8.5 Fifth, the Field Experience Departmental Coordinators were consulted in the meeting on 18 June 2012 on the details of the framework.
- 8.6 At a meeting with Associate Dean (Programmes), Programme Leaders and ARs from all faculties on 30 July 2012, the proposal and its implementation direction were fully discussed. The comments were taken and incorporated into the revised proposal.
- 8.7 A meeting with 13 vice-principals from both primary and secondary schools was conducted on 14 August 2012. They were consulted in particular about the revised framework, as well as the feasibility and demand of student teachers completing the professional portfolio with the assistance from schools.
- 8.8 Lastly, the SGUCC heard reports of the development in its meeting in February, April and June 2012. The proposal was subsequently circulated to all Faculties for comments. Comments on the number of FEILOs, technical terms used in FE supervision form, clarity of the grade descriptors and demanding activities in the teaching portfolio I and II were received. These comments were addressed and revised.

Proposed framework and changes

9. Based on the review rationale, framework and process, FEILOs, individual FE courses CILOs, related assessment forms, grade descriptors and evaluation tools are being developed.

9.1 Overall FEILOs and Grade Descriptors

- 9.1.1 Ten FE Intended Learning Outcomes (10 FEILOs) (**Appendix III**) were firstly developed with a thorough consideration of the existing four domains and sixteen dimensions in the TCF, 4Cs, 7 GILOs and PILOs with a particular reference to the threshold and competent levels that are much equivalent to our BEd graduates.
- 9.1.2 A set of Grade Descriptors based on 10 FEILOs (**Appendix III**) were further developed to guide and enrich the grade descriptors HKIEd currently has on the teaching practice and individual assessment items (i.e. teaching supervision and portfolio).
- 9.1.3 It is expected that our student teachers can learn and demonstrate the 10 FEILOs in the existing FE components and courses. Specifically, the assessment of FEILOs 1-6 & 10 relies on teaching supervision, FEILOs 7-9 relies on a school report and the student teachers' FE portfolio. Figure 1 shows how our student teachers can learn and demonstrate the ten FEILOs in the existing FE components and courses.

Figure 1: Learning and Assessing Sources of the Ten FEILOs in the Existing FE Components and Courses

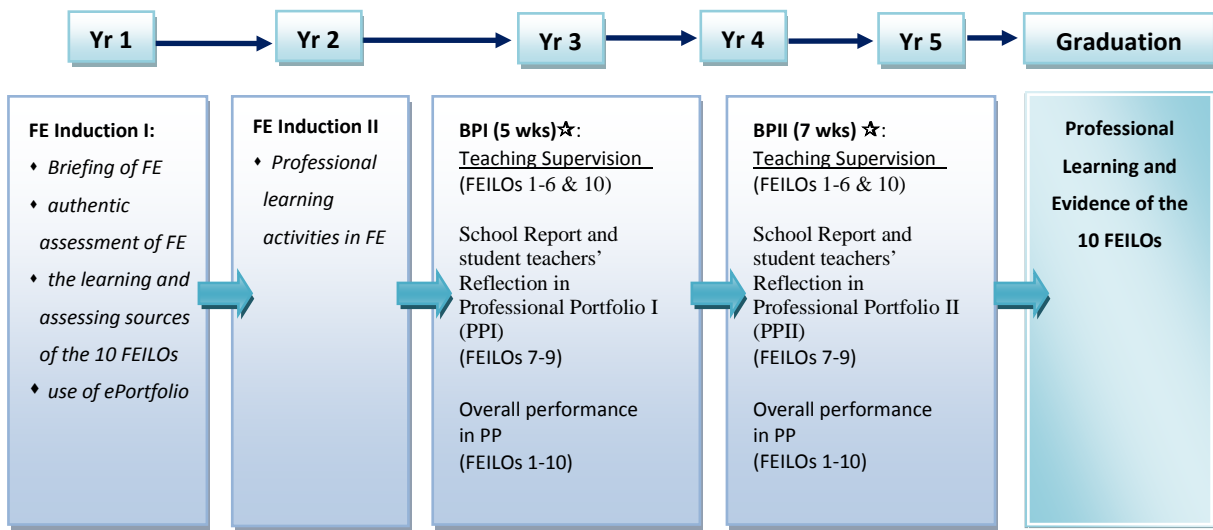

FE-related academic course(s) (in yr 2 or any year)∧: Learning Study (C&I) (FEILOs 1-6 & 10)

Or Other Learning Experiences (EPL) (FEILOs 7-9, 10)

☆Briefing and de-briefing sessions will be conducted by representatives from the major subject and FE Coordinator(s)

Proposed Implementation Timeline

- The proposed framework will be implemented for all full-time undergraduate and postgraduate teacher education programmes from 2012-13 and 2014-15 cohort onwards respectively. For the postgraduate programme (i.e. PGDE), Learning Study and Other Learning Experiences will be exempted. A series of two-cycle pilot studies will be carried out with the existing cohort of undergraduate and postgraduate teacher education programmes to ensure a smooth and proper large-scale implementation in the first batch of new teacher education programmes. Below is the plan for the pilots leading to full-scale implementation in 2014:

September – December Sem I 2012/3

- Conduct pilot study (round 1) on BPII in Sem I, 2012/3
- Conduct pilot study (round 1) on PPII in Sem I, 2012/3
- Initial report on round 1

January – May Sem II 2012/3

- Conduct pilot study (round 1) on BPI and BPII (including ECE programmes) in Sem 2, 2012/3
- Conduct pilot study (round 1) on PPI and PPII (including ECE programmes) in Sem 2, 2012/3
- Report on round 1

September – December Sem I 2013/4

- Conduct pilot study (round 2) on BPII in Sem I, 2013/4
- Conduct pilot study (round 2) on PPII in Sem I, 2013/4
- Initial report on round 2

January – May Sem II 2013/4

- Conduct pilot study (round 2) on BPI in Sem 2, 2013/4
- Conduct pilot study (round 2) on PPI in Sem 2, 2013/4
- Report on round 2

June – August 2013/4

Final report on FE pilot studies and preparation for the FE full implementation in 2014/5

September onwards 2014/5

Full implementation of FE assessment in the 3rd year of the first double cohort

12. An Institute-level Teacher Development Grant (TDG) project is proposed to be sought in supporting the pilot and research on the new FE Framework.

Further Consultation and Follow-up

13. Upon approval of this proposal, continuous dialogues with stakeholders for supporting a smooth implementation will be maintained internally and externally. Internally, all the faculties, departments and relevant committees in the Institute will be fully informed and invited to support the change. Externally, scholars like Prof Diane Mayer and Prof Christopher Day, school principals, teachers, graduates and current student teachers will be consulted regularly.
14. A number of FE evaluation tools will need to be revised based on the revised objectives under the new framework. These evaluation tools includes:
 - a) Student Evaluation of FE
 - b) Feedback from schools on the performance of student teachers
 - c) Interim feedback from schools on the performance of student teachers
15. As mentioned in Paragraph 12, a TDG project proposal is being developed to support the pilot and the research for further fine-tuning of the framework.

References

1. Advisory Committee on Teacher Education and Qualification (ACTEQ). (2003). Towards a learning profession: The teacher competencies framework (TCF) and the continuing professional development (CPD) of teachers. Hong Kong: Printing Department
2. Council on Professional Conduct in Education (1995). Code for the Education Profession of Hong Kong (Extracted Edition)
3. Darling-Hammond, L. (2006a). Assessing teacher education: The usefulness of multiple measures for assessing teacher outcomes. *Journal of teacher Education*, 52(7), 120-138
4. Darling-Hammond, L., & Snyder, J. (2000) Authentic assessment of teaching in context. *Teaching and Teacher Education*, 16(5-6), 523-545
5. Darling-Hammond, L., & Youngs, P. (2002). Defining “highly qualified teachers”: What does “scientifically-based research” actually tell us. *Educational Researcher*, 31(9), 13-25
6. Mary Dixon, Diane Mayer, Andrea Gallant, Andrea Allard (2011). ‘Authentically Assessing Beginning Teaching: Professional Standards and Teacher Performance Assessment’ in Deakin Authentic Teacher Assessment, Report 2
7. Official website of the Department of Education in Western Australia (<http://www.eddept.wa.edu.au>)
8. Official website of the Education Queensland (<http://education.gld.gov.au/>)
9. Official website of the Interim Committee for a NSW Institute of Teachers (<http://www.icit.nsw.edu.au/>)
10. Official website of the Performance Assessment for California Teachers (PACT), <http://www.pacttpa.org>
11. Official website of the Queensland Board of Teacher Registration (<http://www.btr.gld.edu.au/>)
12. Official website of the Victorian Institute of Teachers (<http://www.vit.vic.edu.au/>)

Appendices

1. ACTEQ’s Generic Teacher Competency Framework (Appendix I)
2. Conceptual Framework for Guiding OBL FE Assessment Review (Appendix II)
3. Ten FE Intended Learning Outcomes (FEILOs) and grade descriptors (Appendix III)
4. Teaching supervision form & grade descriptors (Appendix IV)
5. Portfolio I & II & grade descriptors (Appendix V)
6. Revised Course outlines (FE Induction, LS, OLE and BP I & II) (Appendix VI)
7. Mapping of Individual FE Courses CILOs against FEILOs (Appendix VII)

Last updated in March 2013

The above is extracted from the *Proposal on Student Teacher Learning Framework for Field Experience*. Those who are interested in reading the full document and appendices are requested to contact the Registry (email: aqa@ied.edu.hk).

**Mapping of Field Experience Intended Learning Outcomes (FEILOs) onto
Programme Intended Learning Outcomes (PILOs) of Bachelor of Education (Honours) (Primary) Programme**

PILOS	FEILOs	FEILO	FEILO	FEILO	FEILO	FEILO	FEILO	FEILO	FEILO	FEILO	FEILO
		1	2	3	4	5	6	7	8	9	10
Bachelor of Education (Honours) (Primary)											
for 4-YR FT, 2012-2016 cohorts	for 5-YR FT, 2012-2017 cohorts										
Upon successful completion of the programme, graduates are expected to:											
1.	Demonstrate command and understanding of the discipline knowledge, and be able to apply this to teaching students with diversified ability and background, and in different school settings.	√	√	√		√		√	√		
2.	Exhibit pedagogical competence and professional knowledge both in theories and practice.	√	√	√	√						
3.	Utilize different generic skills (e.g. problem solving, critical thinking and creativity) in teaching and learning, and life-wide and life-long professional development.	√	√	√	√	√	√	√		√	√
4.	Exhibit proficiency in biliteracy and trilingualism in Chinese and English that facilitates effective communication in school and social context.	√	√	√	√					√	
5.	Critically and creatively analyze local, national, regional and global issues of social concerns.					√	√	√	√		
6.	Display commitments to teaching with professional ethical attitude, and a global and multi-cultural perspective.	√	√	√	√	√	√	√	√	√	√

Last updated in January 2013

This Annex only contains mapping information for the Bachelor of Education (Honours) (Primary) programme. Those who are interested in reading mapping information for other Bachelor of Education and Postgraduate Diploma in Education programmes are requested to contact the Registry (email: aqa@ied.edu.hk).

THE HONG KONG INSTITUTE OF EDUCATION

Policy on Student Assessment¹**1. Preamble**

- 1.1 Assessment serves multiple purposes. Higher education institutions must facilitate learning through a range of assessment practices, they must monitor students' learning progress in a systematic way and they must report to both students and the community on the extent to which key learning outcomes have been achieved. These are the significant challenges the Policy seeks to address.
- 1.2 The nature and purposes of assessment are undergoing considerable changes within the higher education sector. The common focus of these changes is student learning. In terms of course-based assessment, there is increasing support for a variety of different assessments rather than reliance on a single examination. For example, it is recognized that more emphasis should be placed on formative assessments to provide feedback that can assist students to improve their learning as they progress through a course. In the community there are expectations that require all students to have high levels of language proficiency, generic skills, and information and communication technology (ICT) competencies, irrespective of the programmes they undertake or the institution in which they complete it. These twin challenges highlight the different roles of assessment, the different forms of assessment and the different reporting audiences. Higher education institutions, therefore, must be capable of meeting these multiple requirements with a focus on both the needs of students and the community they are being prepared to serve. The Policy, with its accompanying *Guidelines*, provides the basis on which these requirements can be met and student learning can be enhanced.

2. Introduction

- 2.1 The Policy has been primarily designed to provide a framework for the assessment of student learning whether it is through formal or informal means. Yet it is also recognized that the assessment of student learning is an issue of interest in the community. Therefore, the Policy will also extend to those forms of assessment that are of interest to the public and reflect on the Institute's mission and goals. This is a recognition of assessment's public purposes.
- 2.2 Student assessment is critical to effective teaching and learning. It provides evidence to make informed judgments about student learning, the effectiveness of teaching, and the efficacy of curricula and programmes. Evidence to support these judgments needs to be made available at different levels of the assessment system.
- 2.3 The Policy relates to all modes of learning (e.g. formal courses, directed study, self access learning, immersion and exchange experiences, field experience, etc.) as they relate to intended student learning outcomes.

¹ Referred throughout this document as 'the Policy'.

2.4 The Policy has been crafted to encourage and guide balanced and appropriate assessment, in which students are provided with a variety of opportunities to learn and to demonstrate achievements.

3. Student Assessment Principles

3.1 The student assessment principles outlined below form the foundation of assessment practices representing a definitive view as far as the Policy is concerned.

3.2 Assessment will:

Demonstrate the extent to which student learning outcomes identified at different levels (the Institute, programmes, and courses) are met.

This means that:

- Course assessment tasks must relate to specific generic, course and programme intended learning outcomes;
- Institute-wide assessment processes will provide feedback on students' learning progresses in relation to generic outcomes;
- Student performance must be documented in relation to these outcomes;
- All assessments must be standards-based.

Promote and enhance student learning.

This means that:

- Formative assessment, self assessment, peer assessment and other forms of assessment that influence learning will provide feedback on students' strengths and weaknesses in relationship to intended learning outcomes;
- Courses will incorporate such assessment processes prior to summative judgments being made about students' learning;
- Assessment will take place in a variety of contexts within and outside the classroom;
- Summative assessments will be appropriately weighted according to specified learning outcomes and credit point allocations.

Be ethical, fair and transparent.

This means that:

- Assessments are accurate, valid, and reliable;
- Assessment tools and processes will be clearly aligned to students' intended learning outcomes;
- Multiple methods will be employed to assess students' learning;
- Scoring criteria will be made visible and clear to students, and applied properly and consistently;
- The design, implementation, and handling of results of assessment comply with professional standards and Institutional policies as detailed in the accompanying *Guidelines* to this Policy.

Be practical, timely, and efficient.

This means that:

- Assessment task will be designed to support intended learning;
- Assessment tasks will be included throughout a course so that feedback can be provided to assist students on subsequent summative tasks; and
- Feedback on assessment performance will be provided to students promptly.

Be research-based and informed by best practice.

This means that:

- Teachers will be encouraged to update themselves professionally in assessment in higher education;
- Regular formal and informal professional development should be in place to support staff in understanding and applying the principles of good assessment.
- Good assessment practices will be recognized and disseminated.

4. Implementing student assessment principles

- 4.1 *Guidelines* and illustrations of good practices will be developed to aid implementation and to promote consistency of interpretation across Departments.
- 4.2 The focus of assessment is on what students actually learn. Therefore student learning outcomes must be related to any assessment process. This means that assessments must provide the opportunity for students to demonstrate their progress in relation to the key outcomes as defined by the Institute, programmes and courses. There will be different kinds of complementing assessments to ensure that this happens.
- 4.3 The most common form of assessment will be those conducted at the course level. It is important that course-based assessment provides students with the opportunity to demonstrate progress with reference to the learning outcomes that are relevant to the course to programmes and to the Institute. This means that learning outcomes form different levels can be integrated and a long list of outcomes will not be proliferated. A summation of course-based assessments throughout a programme should be an important demonstration of the extent to which key learning outcomes have been achieved.
- 4.4 Course-based assessments will include a full range of assessment tasks including formative assessments, self assessments and peer assessments. These forms of assessments allow students to monitor their own progress and seek further support where they identify any areas of specific need. Other forms of assessment such as quizzes, tests and essays will also provide opportunities for providing feedback on students' learning.
- 4.5 Student learning in relation to generic learning outcomes will be assessed from the use of specially constructed instruments. One such instrument will collect baseline data on entry and then monitor this over time with at least two further administrations of the same instrument. On graduation, employer surveys will also be conducted in relation to generic outcomes (among other things) to gather external views of the extent to which students have acquired the generic outcomes. This will provide a measure of

external validity to the internally conducted assessments.

4.6 From time to time, the community also requires assessments in areas such as language skills and ICT competencies. The former are covered in the *Institute's Language Policy* and the latter are being developed under the *Institute's e-Learning Policies and Strategies*. All students will be required to meet specified outcomes in these two areas. There will be specific exit requirements for all students in these two areas.

4.7 Quality assurance processes will be embedded at Department and Programme levels.

4.7.1 Departmental level assessment tasks will be:

- consistent with approved course outlines;
- jointly agreed and common across groups where there is co-teaching;
- administered at common times to all students;
- results will be moderated in co-teaching situations and for all Fail and A+ grades; and
- Assessment results would only be submitted by Heads of Departments (HoDs) for consideration by Boards of Examiners only when these conditions have been satisfied.

4.7.2 Programme level

- Boards of Examiners will consider the overall distribution of grades across programmes, specific cases where fail grades are being recommended and other assessment issues raised by the Chair or members. Students can appeal against grades under the General Academic Regulations.
- Programme External Examiners will be appointed to review assessment practices within programmes, including the review of scripts, and will make recommendations to the programme committee for improvement and adjustment of assessment practices.
- Regular Programme Reviews will consider the overall trend of External Examiner reports and will make recommendations for improvement of assessment practices.

4.8 Grade descriptors should be developed to describe levels of student achievement. These should be expressed holistically for the major grade categories – A, B, C, D, F. At the course level, descriptions should be written specifically for each assessment task. Descriptors should use specific indications of the standard expected, rather than generalized judgments such as 'good', 'excellent' or 'poor', as these do not convey sufficient information to students about the nature of their outcomes. Students need information that clearly indicates what they would need to do to perform at the highest level. For each assessment task, particular attention needs to be given to the grade descriptors for a minimally acceptable 'Pass', as this boundary is the crucial one when considering the progress students are making in their learning.

4.9 Providing feedback to students throughout a course is an integral part of teaching and learning. Opportunities need to be provided for feedback prior to any summative assessment (for example an exam, a test, a quiz) so that students are aware of their

progress in achieving the intended learning outcome. In addition, feedback should also be provided once a summative assessment has been completed so that students know what they need to do to improve.

4.9.1 Key features of feedback are:

- Assessment tasks should be scheduled so that useful information can be provided on task performance prior to any summative assessment activities;
- Information should be provided to students in a timely fashion. Tasks should not be introduced into courses, if feedback cannot be normally provided within two to four weeks;
- Opportunities for students to give feedback to each other should be incorporated wherever possible;
- Rich information should be provided to students about the detailed nature of their work specifically including what can be done to improve it. It may incorporate the use of guidance and models of good work;
- Feedback should be provided in relation to the extent to which the work meets generic and course-specific intended learning outcomes;
- All information should be related to explicit standards, not in relation to the performance of other students;
- Mechanisms should be included to ensure that students have understood and acted upon information provided, thus ensuring that the feedback loop has been completed. This would normally involve noticing student performance with regard to relevant criteria in subsequent work;
- Clear expectations should be included about what students are expected to do to act on information provided.

4.10 Assessment is a process that can be used to develop students' capacity to make judgments. Opportunities for students to practice making judgments about their own work and that of others should be a normal feature of courses. The judgments by teachers about the quality of student work are of course important but the mark of an effective learner is the capacity to self assess just as it is the mark of a competent professional. Examples will be provided to demonstrate concrete means that can enhance students' competence in making judgments in self- and peer- assessment tasks. These can include:

- Identification in groups of appropriate criteria to use to judge a specific assignment;
- Students in groups create rubrics to judge assignments;
- Calibration of students' own standards of judgment against that of tutors;
- Encouragement of use of self-assessment activities on a regular basis, e.g. before submitting each assignment;
- Use of templates and rubrics to judge the work of peers;
- Practice in giving and receiving feedback to peers.

4.11 *The Policy on Academic Honesty, Responsibility and Integrity with specific reference to the Avoidance of Plagiarism by Student* is related to this Policy. Assessment practices themselves can open up opportunities for plagiarism and these need to be

guarded against. For example, over reliance on out-of-class assignments means that lecturers have little control over monitoring the development of the assignment so that only summative processes such as the use of electronic plagiarism detection equipment can be used to make a judgment about any plagiarism. Thus the use of out-of-class assignments should be minimized or at least should only be used as one component of any overall assessment. In-class assessment such as short quizzes, in-class essays, group/individual presentations etc can be used to counter plagiarism, because they require an on the spot performance component. If there is also an out-of-class assignment, then results can be moderated against other forms of assessment that have allowed students to demonstrate their learning. Well constructed examinations focused on the key learning outcomes expected of students can also play an important role in providing plagiarism-free assessment. A summative examination will rarely be the only form of assessment encountered by students, but as part of a suite of assessment practices it can play an important role in assessing student learning.

- 4.12 ICT-enhanced assessment is playing an increasingly important role in student assessment. Whether it is computer aided testing (CAT), e-portfolios or online quizzes, there is considerable potential for the use of ICT in assessment. This is also being evidenced with the widespread use of mobile technology to facilitate flexible methods of student assessment. A recent study by the Higher Education Academy in the United Kingdom² documented the research evidence showing the potential of ICT to provide opportunities for self and peer assessment as well as different forms of feedback. This places the emphasis squarely on learning and the ways ICT can support it. In a globalized world dominated by technological innovations, every opportunity needs to be taken to support learning. ICT's role in doing this is only just being tapped. Yet there is little doubt that the future is one in which active experimentation with new forms of ICT-enhanced assessment are encouraged and supported.

5. Follow up to this Policy

Guidelines will be issued to support the implementation of the Policy. The Institute will provide the necessary professional development support to assist with the implementation of the Policy, including the availability of Teaching Development Grants. LTTC will develop 'best practice' exemplars of student assessment and make them available on the CLT website. Each Department will be asked to develop a *Handbook on Assessment* consistent with this Policy and the *Guidelines*. Departments will be responsible for providing induction activities for new staff to acquaint them with the Policy and the *Guidelines*.

² *Technology-Enhanced Assessment and Feedback: How is evidence-based literature informing practice?.*
<http://caaconference.co.uk/wp-content/uploads/WhitelockB-CAA2011.pdf>

Guidelines to the implementation of the Policy on Student Assessment

1. Introduction
2. Generic grade descriptors
3. Mark related grade descriptors
4. Assessment tasks
5. Assessment criteria
6. Feedback to students
7. Assessment accommodations for students with special needs
8. Grade moderation
9. Late submission of assignments
10. Mitigating circumstances
11. Academic honesty
12. Preparation, printing, storage, delivery and security of examination papers
13. Retention of student work
14. Role of external examiners
15. Board of Examiners
16. Review of grades
17. Classification of awards

Appendix

General Academic Regulations (GAR) relating to assessment

Last updated in August 2012

The above *Guidelines* are not attached. Those who are interested in reading the *Guidelines* are requested to contact the Registry (email: aqa@ied.edu.hk).

THE HONG KONG INSTITUTE OF EDUCATION

Course Outline Template and a Guide to the Course Outline Template

Course Outline Template

(Please refer to "A Guide to the Course Outline Template" for reference)

(for programme development)

Part I**Programme Title :****Course Title :***(Maximum length including space: English – 60 characters ; Chinese – 30 characters.)***Course Code :****Department :****Credit Points :****Contact Hours :****Pre-requisite(s) :** *(If applicable)***Medium of Instruction:****Level :****Part II****1. Synopsis****2. Course Intended Learning Outcomes (CILO_s)***Upon successful completion of this course, students should be able to:*CILO₁CILO₂CILO₃CILO₄**3. Content, CILOs and Teaching & Learning Activities**

Course Content	CILOs	Suggested Teaching & Learning Activities
	CILO _{1,3}	
	CILO _{2,4}	
	CILO _{3,4}	
	CILO ₁ (etc.)	

4. Assessment

Assessment Tasks	Weighting (%)	CILO
(a)		<i>CILO_{1, 2}</i>
(b)		<i>CILO_{1, 4}</i>
(c)		<i>etc.</i>
(d)		<i>etc.</i>

5. Required Text(s)

6. Recommended Readings

7. Related Web Resources

8. Related Journals

9. Other

(e.g. to include an optional statement to indicate course improvement resulting from student feedback)

Extract from a Guide to the Course Outline Template

Course developers and lecturers: This template and its accompanying guide are designed to assist in developing course-specific templates. They are also designed to guide lecturers in constructing their individual teaching plans. HKIEd respects the professional freedom of course developers to design courses to meet unique disciplinary and programme needs, as well as the individual lecturer's freedom to design a teaching and learning plan according to their professional strengths and well-informed judgments.

Coupled with this freedom is a professional responsibility to serve our learners' educational interests using best practices. The design of the OBL template and guide have been informed by research into best practices in planning, teaching, learning, and assessment in a higher education context as well as those practices specific to an OBL context. It is expected that course developers and lecturers will pay careful attention to the guidelines in this document. This attention should be evident in the resulting course-specific syllabi and teaching and learning plans.

In designing or redesigning a course, some decisions may constitute "minor revisions" while other changes may constitute major revisions. When revising courses, course designers are encouraged to consult the Institute policy on major and minor course revisions as well as their department's procedures for making and approving changes.

Administrators: The template is designed to promote transparency and quality in your courses. It is essential that you discuss this template and the related departmental expectations with lecturers. This template is not designed to substitute for the well-informed professional judgment of an accomplished lecturer, rather it is designed to enhance, inform, and expedite course planning in an OBL context.

Part II

A. Synopsis: This summarizes the scope of the course content and activities. Depending on the nature of the course, the designer or lecturer may wish to include a philosophy and orientation to teaching and learning. This statement should articulate the lecturer's role in facilitating the learning process.

B. Course Intended Learning Outcomes (CILOs):

Definition

CILOs are statements that identify how learners may demonstrate achievement by the end of the course, according to predetermined standards of performance and content.

Criteria

CILOs should be made explicit to learners and they must guide the teaching, learning, and assessment activities of the course.

J. Other: Any additional elements of the course outside the defined categories that should be made explicit.

For example, the teaching staff may include an optional statement to indicate how the course has been improved as a result of student feedback. The optional statement may start as:

- *As a result of the feedback received from previous students, this course has been improved in the following aspects:*

For illustration purpose, some examples to be put under this provision are also suggested as shown below:

“Based on the past evaluations of this course, we made some improvements for this semester. Past evaluations indicated that students would like more of the readings to be placed on Closed Reserve in the Library so we have done that. Past evaluations have also indicated that students wanted more opportunities for on-line discussions so these have also been included.”

Last updated in September 2012

The above is extracted from the *Guide to the Course Outline Template*. Those who are interested in reading the full document are requested to contact the Registry (email: aqa@ied.edu.hk).

THE HONG KONG INSTITUTE OF EDUCATION

Student Evaluation of Teaching Data for Quality Enhancement and Staff Development
--

For quality enhancement and staff development, it is important to ensure that effective ways are put in place to make use of the Student Evaluation of Teaching (SET) data to improve teaching and learning. The suggestions listed below aim to ensure that student evaluation of teaching remains a worthwhile, quality-oriented activity. The relevant parties are requested to perform the suggested activities as appropriate.

Responsible party	Suggested activities
Faculty Board	<ul style="list-style-type: none"> ◇ Identify areas for improvement <ul style="list-style-type: none"> • Take note of the annual reports provided by Faculties and Departments on actions taken and to identify any areas for improvement
Faculty Dean	<ul style="list-style-type: none"> ◇ Recognize outstanding teaching <ul style="list-style-type: none"> • Consider determining a benchmark score and writing letters of commendation to staff who have achieved this score ◇ Report to the Faculty Board <ul style="list-style-type: none"> • Submit an annual report to the Faculty Board on actions taken
Head of Department	<ul style="list-style-type: none"> ◇ Organize seminars for colleagues recognized as outstanding teachers <ul style="list-style-type: none"> • Organize seminars for colleagues to share good teaching practices as one way to make teaching more explicit ◇ Support course team reviews <ul style="list-style-type: none"> • The HoD or designate should review student feedback and take appropriate action for either commendation or follow up where issues for improvement have been identified ◇ Arrange lesson observations, as appropriate <ul style="list-style-type: none"> • Colleagues who excel in teaching should invite other colleagues to observe their lessons and learn • Arrange lesson observations in relevant cases to identify possible ways for improvement ◇ Develop personal improvement plans <ul style="list-style-type: none"> • Where necessary, the HoD, in consultation with the Departmental Teaching and Learning Committee as appropriate, should follow up with a clear plan for bringing about improvement. This plan should be developed collaboratively by the individual staff member and the HoD with an agreed timeline for implementation

	<ul style="list-style-type: none"> ✧ Discussion with the Departmental Teaching and Learning Committee <ul style="list-style-type: none"> • Consider the SET data and identify areas for improvement ✧ Report to the Faculty Board <ul style="list-style-type: none"> • Submit an annual report to the Faculty Board on the actions taken
Programme Leader	<ul style="list-style-type: none"> ✧ Discussion at the Staff-Student Consultative Meeting <ul style="list-style-type: none"> • Inform students how courses have been enhanced as a result of the evaluations provided by the previous cohort(s) of students and how their own evaluations will be used to improve teaching and learning for themselves and/or subsequent cohorts ✧ Programme Committee report to the Faculty Board <ul style="list-style-type: none"> • Submit an Annual Programme Report to the Faculty Board including the actions taken to address students' feedback
Individual staff member	<ul style="list-style-type: none"> ✧ Annual Reflective Report on teaching <ul style="list-style-type: none"> • Write an annual self-evaluation of teaching based on the results of the SET and other feedback provided by staff and students ✧ Develop personal improvement plan <ul style="list-style-type: none"> • The plan should be developed collaboratively by the individual staff member and the HoD with an agreed timeline for implementation ✧ Arrange peer lesson observation(s)

Note 1 - The suggested activities aim to make effective use of the SET data to improve teaching and learning. The SET data do not constitute the only source of data for the improvement of teaching and learning; such data should be interpreted and triangulated in light of other relevant sources of data such as staff reflective reports, peer observation, use of portfolios, student characteristics, etc.

Note 2 - The list of suggestions also applies to SEFE where appropriate.

Note 3 - For the purposes of this paper, "departments" include any unit that offers one or more credit-bearing courses. The Head of each unit should submit an annual report to the relevant line manager/committee, who will use it to identify areas for improvement.

Last updated in March 2013

THE HONG KONG INSTITUTE OF EDUCATION

Record Sheet for Follow-up Action on Use of Student Feedback Data to Improve Teaching and Learning

Programme Title (Code): _____ ()

Meeting Date & Time: _____

To improve teaching and learning, the Staff-Student Consultative Meeting is expected to cover the following areas, amongst others:

- (a) where appropriate, to inform students how courses have been enhanced as a result of the evaluations provided by the previous cohort(s) of students, and how the evaluations they provided will be used to improve teaching and learning.
- (b) to consult students on the findings of the SET questionnaires and discuss any necessary follow-up actions.

	Feedback / comments from students	Follow-up action taken / Reason for not taking follow-up action	Action party, if applicable	Completion date, if applicable
1.				
2.				
3.				
4.				

(Please attach additional sheets if necessary.)

Prepared by: _____
(Name of Programme Leader)

Signature: _____

Date: _____

May 2012

Use of Student Feedback Data to Improve Teaching and Learning

